GENERAL LIBRARY,
UNIV. OF MICH.,
JUN 8 1909

THE

Publishers' Weekly

THE AMERICAN

BOOK TRADE JOURNAL

WITH WHICH IS INCORPORATED

The American Literary Gazette and Publishers' Circular.

[ESTABLISHED 1852.]

PUBLICATION OFFICE, 298 BROADWAY, NEW YORK.

Entered at the Post-Office at New York, N. Y., as second-class matter.

VOL. LXXV., NO. 23. NEW YORK, June 5, 1909 WHOLE NO. 1949

PUBLISHED TO-DAY

E. Phillips Oppenheim's New Novel

THE

GOVERNORS

In his latest novel the author of "The Missioner," etc., unfolds an eventful chapter on the life of an American financier and skilfully narrates the surprising adventures that befell his beautiful niece, Virginia, in her quest for a missing document.

THE GOVERNORS. By E. Phillips Oppenheim

With frontispiece by WILL GREFE, in color, and many illustrations by HOWARD SOMERVILLE.

Cloth, with embossed wrapper in color, $1.50

LITTLE, BROWN & CO., Publishers, Boston

SOME NEW FICTION

MOLLIE DEVERILL

By CURTIS YORKE

Three Color Frontispiece. Cloth, 12mo $1.50

SERVITUDE

By IRENE OSGOOD

Cloth, 12mo $1.50

A BRIDE ON TRUST

By HENRY CURTIES

Cloth, 12mo $1.50

HILARY THORNTON

By HUBERT WALES

Cloth, 12mo $1.50

EASY MONEY

By BERTRAM ATKEY

Fully Illustrated. Cloth, 12mo $1.50

FOR SALE BY ALL BOOKSELLERS

DANA ESTES & COMPANY

You Will Like

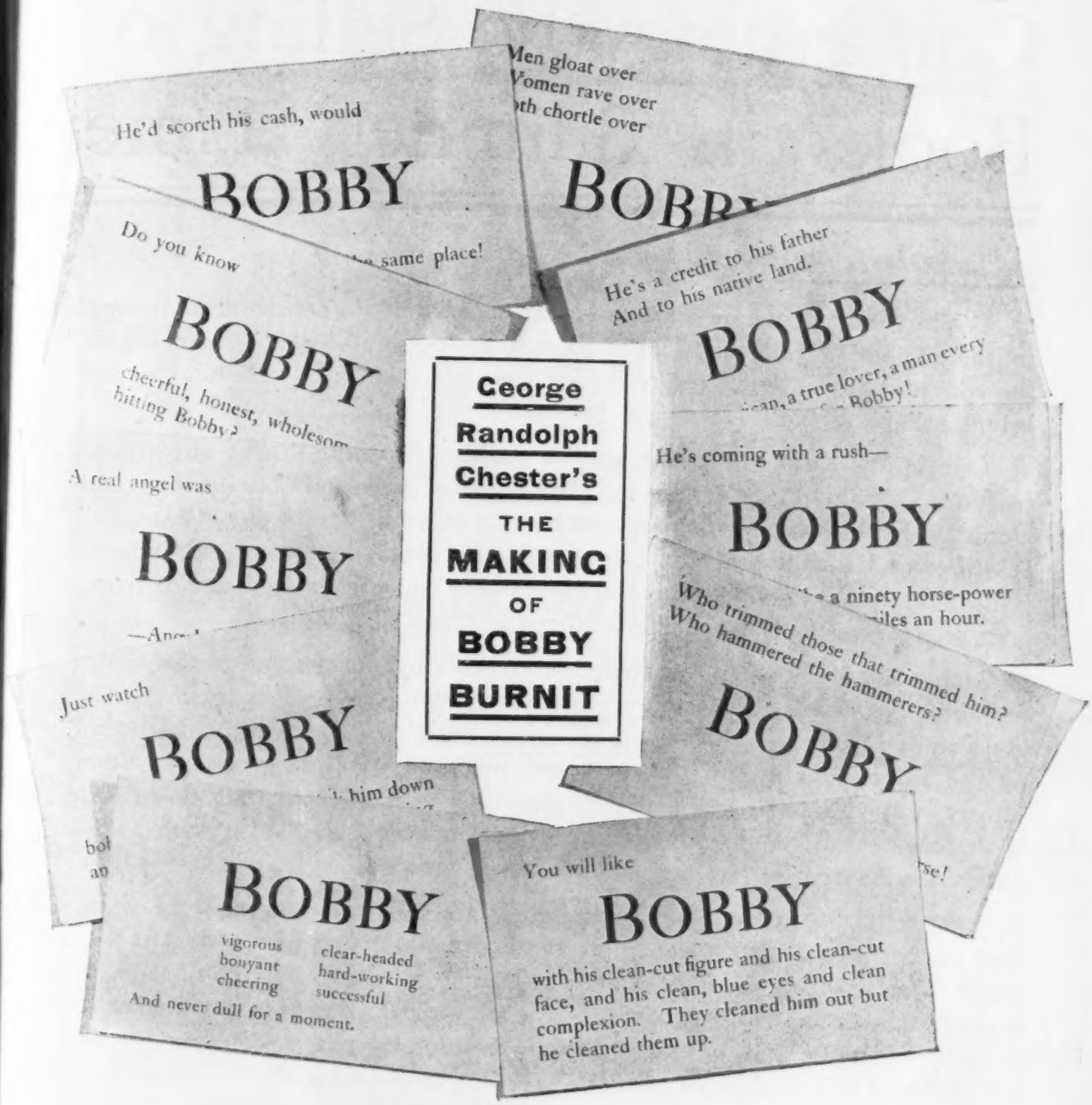

Publication Day June Fifteenth

Have You Ordered?

THE BOBBS-MERRILL COMPANY, PUBLISHERS, INDIANAPOLIS

LAST CALL

Concerning the Selling of Books in Summer Time

A Business Suggestion:

¶ While to most people summer means a season of recreation or loafing, to the bookseller it means increased activity and watchfulness to maintain the continuity of business and to bridge over until the fall and holiday season brings relief.

¶ One of the most important aids in pushing business during the "dull" season is a tempting catalogue in magazine form of books suitable for shore and mountain reading, such as is prepared by this office in "SUMMER READING." It is prepared with the view of bringing to the special attention of summer visitors the books in which they are most likely to be interested, and of giving attractive foretastes of the delights stored in them.

¶ Such a catalogue should be found serviceable by two classes of the trade: first, by city dealers, who may retain trade by filling orders by mail for the multitudes who go far out of sight of any bookstore, but can be cultivated by the aid of Uncle Sam; and second, by booksellers at or near summer resorts, who desire to pleasantly acquaint summer visitors that there is a bookstore near at hand from which they can be supplied. With such an aid old customers may be retained and new trade created.

¶ "SUMMER READING" has been issued annually for a number of years, and has become a regular feature of the trade. With its new and attractive cover, *bearing the special imprint of the dealer*, it is adapted for circulation all through the summer, and that, too, at a price which will enable any bookseller to make at least a trial of securing trade through its means. *A few lots are left over and will be disposed of while they last, with each dealer's imprint free, at the following rates:*

100 copies, $3.50; 250 copies, $8.00; 500 copies, $15.00

¶ Now ready for delivery. Directions for shipping should be given with the order.

THE PUBLISHERS' WEEKLY

P. O. Box 943 298 BROADWAY, NEW YORK

READY NEXT WEEK

THE WHIRL

By FOXCROFT DAVIS

GOOD FOR ALL SUMMER

THE WHIRL

By FOXCROFT DAVIS

WILL BE DRAMATIZED NEXT FALL

THE WHIRL

By FOXCROFT DAVIS

A striking novel of Washington life, of diplomats, society people, senators, lobbyists and adventurers; a story with a dash of danger and the spice of a big political intrigue, a perfectly fascinating heroine and a strong and stubborn hero.

$1.50 List

DODD, MEAD & COMPANY, NEW YORK

THE BOOKMAN, A Magazine of Literature and Life

THE NEW INTERNATIONAL ENCYCLOPAEDIA

NEW BOOKS IN DEMAND

From Page's List

JUST A STORY OF PLAIN FOLKS

THE
FURTHER ADVENTURES OF QUINCY ADAMS SAWYER AND MASON'S CORNER FOLKS

By CHARLES FELTON PIDGIN

Illustrated. $1.50. But the demand shows thousands who read the author's first great success,

Quincy Adams Sawyer

want to hear more about this interesting character.

"THE BEST MYSTERY STORY OF THE YEAR."

A GENTLEMAN OF QUALITY

By FREDERIC VAN RENSSELAER DEY. Illustrated. $1.50.

Fourth Edition

"If you wish to be entertained and fascinated, why here is the very book you need."—*Phila. Press.*

THE MYSTERY OF MISS MOTTE

By CAROLINE ATWATER MASON,

Author of "A Lily of France," etc.

Illustrated. $1.25.

"A love story particularly neat and sweet in which mystery plays a part. Mrs. Mason develops her romance skilfully against a very pleasant social background."—*N. Y. World.*

THE QUEST FOR The ROSE of SHARON

By BURTON E. STEVENSON,

Author of "The Marathon Mystery."

Illustrated. $1.25.

A tale of mystery with a fascinating heroine.

"Taken as a whole the book is a work of art, being equally interesting to the youngster and the grown up, and should have an immense success."—*The Phila. Press.*

"Excellent claims to being classed as literature."—J. B. KERFOOT in *Everybody's.*

DAVID BRAN

By MORLEY ROBERTS

Author of "Rachel Marr." Illustrated. $1.50.

Second Edition

"It possesses the rare quality of charm in an unusual degree."—*Chicago Daily News.*

L. C. PAGE & COMPANY, Publishers, BOSTON

The Publishers' Weekly.

JUNE 5, 1909.

RATES OF ADVERTISING.

One page	$25 00
Half page	14 00
Quarter page	7 00
Eighth page	4 00
One-sixteenth page	2 00

Rates for preferred positions (full pages only), on application.

The above rates are for unspecified positions. *These rates, also, do not include insertions in the "Annual Summary Number," the "Summer Number," the "Educational Number," and the "Christmas Bookshelf," for which higher rates are charged.*

Copyright Notices, Special Notices, and other undisplayed advertisements, 10 cents a line of nonpareil type.

RATES OF SUBSCRIPTION.

One year, postage prepaid in the United States. $4.00

One year, postage prepaid to foreign countries. $5.00

Single copies 10 cents; postpaid, 12 cents. Special numbers: Educational Number, in leatherette, 50 cents; Christmas Number, 25 cents. Extra copies of the numbers containing the three and six months' Cumulative Lists, 25 cents each, to subscribers only. The *Annual Summary Number* is not sold separately.

PUBLICATION OFFICE, 298 BROADWAY, P. O. BOX, 943, N. Y.

R. R. BOWKER, Editor and Publisher.

INDEX TO ADVERTISERS.

	PAGE
American Code Company	1941
Baker & Taylor Company	1944
Baker's Great Book Shop	1941
Bobbs-Merrill Company	1847
Books for Sale	1940
Books Wanted	1934
Business Opportunities (Classified)	1943
Cazenove (C. D.) & Son	1941
Copyright Notices	1940
Dodd, Mead & Co	1849
Estes (Dana) & Co	1846
Ideal Book Mailing Corner Company	1941
International News Company	1946
Jenkins (W. R.) Company	1941
Kay Printing House	1944
Kellogg (Andrew H.) Company	1941
Lippincott (J. B.) Company	1948
Little, Brown & Co	1845
McLoughlin Brothers	1944
Maggs Brothers	1941
Merwin-Clayton Co	1941
Ogilvie (J. S.) Pub. Co	1946
Page (L. C.) & Co	1850
Plates Wanted	1940
Publishers' Circular	1944
Publishing Adjuncts (Directory)	1942, 1943
Situations Wanted	1940
Special Notices	1941
Spencer (Walter T.)	1941
Tandy-Thomas Company	1944
Tapley (J. F.) & Co	1946

NOTES IN SEASON.

J. B. LIPPINCOTT COMPANY announce an important and timely book on "The Awakening of Turkey." It is from the pen of E. F. Knight, author of "Where Three Empires Meet," and describes the growth of the Young Turk Movement from its origin, and gives a history of the recent revolution.

THE REILLY & BRITTON COMPANY will publish on June 19 a timely story entitled "A Woman for Mayor," by Helen M. Winslow, former editor of *The Club Woman* and author of "The President of Quex," etc., which is first of all a genuine love story. The fact that it is laid in an atmosphere of politics—red hot politics—serves only to strengthen the general plot.

GEORGE H. DORAN COMPANY will publish at once a novel entitled "The Old Wives' Tale," by Arnold Bennett, which has been highly praised by competent judges abroad, and characterized as "a most fascinating combination of De Morgan and William J. Locke at their best." They have also just ready "The Compact," by Ridgwell Cullum, a South African story of unusual force and worth.

JOHN LANE COMPANY have brought out this week a volume on "Grieg and His Music," by H. T. Finck, based on the author's sketch originally written for the *Masters of Music,* which has now been more than doubled by the addition of new material. Mr. Finck had the privilege of using 400 unpublished letters written by Grieg to his two most intimate friends, Beyer and Rontgen, and there are also a number of new pictures. They have also just ready "Joan of the Hills," a new story by T. B. Glegg, who again takes his readers to a remote station in Australia.

LITTLE, BROWN & COMPANY have just brought out a new work by A. T. Mahan, Rear-Admiral U. S. Navy, entitled "The Harvest Within: Being Thoughts on the Life of a Christian." The underlying theme of this work is "the mystical relation of the individual life of the Christian man and the corporate life of the Christian Church, to the Life of God in Jesus Christ." This is quite a departure from the usual writings of Admiral Mahan, who has gained renown as the author of authoritative books on matters connected with the sea and naval affairs, and embodies the thoughts and reflections of a lifetime. They have also just ready "Old Whaling Days," by Howland Tripp, a collection of stories of real people and real incidents that played prominent parts in New Bedford, Mass., when that town was the centre of the whaling industry. The book has much quaint humor and interesting description.

DODD, MEAD & COMPANY will bring out on the 12th inst. a novel entitled "The Whirl," by Foxcroft Davis, dealing with diplomatic Washington, full of political intrigue and incidentally confirming a British ambassador's warning to one of his attachés not to become entangled in intrigue with the native American woman, who, he said, had the characteristics of English women, of those of France, Spain and Germany and even of those of India. They expect to publish at the same time a volume entitled "What Is Physical Life?" by Dr. William Hanna Thomson, author of "Brain and Personality," etc., in which the author entertainingly tells about the present status of the Darwinian theory, about reproduction and heredity, what "unicellular micro-organisms" are and their place in the "living kingdom," discusses the "great" food question and the "Internal Adaptation to Environment," and closes with a chapter, "As to Ourselves."

WEEKLY RECORD OF NEW PUBLICATIONS.

☞ The prices of *net* books issued by publishers who protect the prices of their new publications are preceded in this list by the double asterisk **, and the word *net* follows the price. Works of fiction (not net) of which a minimum price is protected by their publishers, are preceded by a dagger †. The prices of net books not protected are preceded by a single asterisk *, and the word *net* follows the price. ☜

The abbreviations are usually self-explanatory. c. after the date indicates that the book is copyrighted; if the copyright date differs from the imprint date, the year of copyright is added. Books of foreign origin of which the edition (annotated, illustrated, etc.) is entered as copyright, are marked c. ed.; translations, c. tr.; n. p., in place of price, indicates that the publisher makes no price, either net or retail, and quotes prices to the trade only upon application.

A colon after initial designates the most usual given name, as: A: Augustus; B: Benjamin; C: Charles; D: David; E: Edward; F: Frederick; G: George; H: Henry; I: Isaac; J: John; L: Louis; N: Nicholas; P: Peter; R: Richard; S: Samuel; T: Thomas; W: William.

Sizes are designated as follows: F. (folio: over 30 centimeters high); Q. (4to: under 30 cm.); O. (8vo: 25 cm.); D. (12mo: 20 cm.); S. (16mo: 17½ cm.); T. (24mo: 15 cm.); Tt. (32mo: 12½ cm.); Fe. 48mo: 10 cm.). Sq., obl., nar., designate square, oblong, narrow books of these heights.

Adams, C: Kendall, *and* Trent, W: Peterfield. A history of the United States. Rev. ed. Bost., Allyn & Bacon, [1909.] c. 23+606 p. il. por. maps, 12°, (Allyn & Bacon's ser. of school histories.) cl., $1.50.

Alderman, Edwin Anderson, Harris, Joel Chandler, ["Uncle Remus," *pseud.*,] Kent, C: W:, *and others, eds.* Library of southern literature. In 15 v. vs. 1-7. Atlanta, Ga., Martin & Hoyt Co., 1909. il. 8°, cl., leath., calf. (Add. pubs. for price.)

Al-Kindi, Abū Omar Muhammad ibn Yūsuf ibn Ya' qūb, *comp.* The history of the Egyptian cadis; together with additions by Abu Al-Hasan Ahmad ibn 'Abd Al-Rammán ibn Burd; ed. from the unique ms. in the British Museum by R: J. H. Gottheil. N. Y., G. E. Stechert & Co., 1908, [1909.] various paging, Q. hf. leath., *$3.50 net.

Author is professor of Semitic languages, Columbia University, New York City. The Cadis were chief judges or magistrates among the Mohammedans, usually over a town or village.

America across the seas; our colonial empire, described by Hamilton Wright, C. H. Forbes-Lindsay, [and others.] N. Y., C. S. Hammond & Co., 1909. c. '07, '08. 106 p. il. maps, Q. cl., $1.

Descriptions of our foreign possessions with many pictures of places and natives. *Contents:* The Philippines, by H. Wright; Hawaii, by W. French; Guam and our smaller islands in the Pacific, by Elizabeth Fairbanks; Alaska, by W. W. Atwood; Panama and the Canal Zone, by J. F. Wallace; Porto Rico, by C. H. Forbes-Lindsay; Cuba, by C. H. Forbes-Lindsay.

American Academy of Political and Social Science. Conservation of natural resources. Phil., American Academy of Political and Social Science, 1909. various paging, Q. (Annals of the American Academy of Political and Social Science.) pap., $1.

Contents: Pt. 1, Public forestry and private lands; pt. 2, Water resources and water power; pt. 3, Conservation and use of land resources; pt. 4, Minerals: their waste and preservation. A collection of papers from eighteen different experts on its topics.

Aubury, Lewis E. The copper resources of California; issued by the California state mining bureau, under the direction of Lewis E. Aubury. [San Francisco, Cal., California State Mining Bureau, Ferry Bldg.,] 1908, [1909.] 366 p. il. pls. fold. maps, diagrs., 8°, (California, State Mining Bureau bull.) pap. (Add. pubs. for price.)

This report is a revision of Bulletin published in 1902.

Baldwin, C: Sears. Writing and speaking: a text-book of rhetoric. N. Y., Longmans, Green & Co., 1909. c. 17+445 p. D. cl., $1.20.

Author is professor of rhetoric in Yale University. "The book aims to help each student in that finding of himself and bringing of himself to bear which is really his education. It aims, not only to make better writers, nor to make writers at all in the professional sense, but through writing and speaking to make better thinkers, men and women more sympathetically responsive to their actual world and better able to answer its calls."—*Preface.*

Beck, R: The nature of ore deposits; tr. and rev. by Walter Harvey Weed. N. Y., Hill Publishing Co., 1909. il. 8°, cl., $6.

Formerly published in 2 v. at $8.

Bell, *Mrs.* Euphemia Young. Beautiful Bermuda, from different viewpoints; just what you want to know. [3d ed., rev. and enl.] N. Y., J. D. & F. R. Bell Co., [96 Broadway, 1909.] c. '02. 198 p. il. fold. maps, fold. plans, 12°, cl., $1; pap., 50 c.

Mrs. Bell lived in Bermuda for many years. She gives here a full description of the island, its geography, fruits, flowers, towns, and history.

Bennett, *Sir* W: H: Lectures on the use of massage and early movements in recent fractures, and other common surgical injuries, sprains and their consequences, rigidity of the spine, and the management of stiff joints generally. 4th ed.; with 23 illustrations. N. Y., Longmans, Green & Co., 1909. 10+134 p. O. cl., *$1.75 net.

Best type of canal for Panama. [Wash., D. C., United States, Office of the Superintendent of Documents, 1909.] 16 p. pls. diagrs., 8°, pap. (Add. Superintendent for price.)

Editorials from the *Engineering News*, February 25 and March 4, 1909.

Bingham, Hiram. The journal of an expedition across Venezuela and Colombia 1906-1907: an exploration of the route of Bolivar's celebrated march of 1819 and of the battle-fields of Boyacá and Carabobo; with map and 133 il. from photographs taken by the author. New Haven, Ct., Yale Publishing Association, [N. Y., 70 Fifth Ave.,] 1909. c. 8+287 p. fold. map in pocket, O. cl., *$2.25 net.

By the lecturer on Latin-American history, Yale University. He left New York about the middle of November, 1906, spent a fortnight in the islands of Vieques, Porto Rico and Curaçao and reached Caracas early in December. Here he spent a month, then followed Bolivar's route for four months. He gives information in the fields of geography and ethnology as well as in his special field of history. Bolivar's journey resulted in the permanent expulsion of Spanish power from Colombia. Folded map.

Blythe, S: G: We have with us to-night; what happens at that great American insti-

tution, the banquet. Phil., Henry Altemus Co., [1909.] c. 92 p. S. bds., 50 c.

A clever take-off upon that specially American institution "the banquet," gotten up for special occasions, at which there is generally much vainglorious boasting after perhaps enough stimulant to make every joke "tell."

Boyd, R. H., *D.D.* The separate, or "Jim crow" car laws, or legislative enactments of fourteen southern states; together with the report and order of the Interstate Commerce Commission to segregate negro or "colored" passengers on railroad trains and in railroad stations. Nashville, Tenn., National Baptist Publishing Board, [1909.] 67 p. S. limp bds., 25 c.

Gotten out in compliance with a resolution of the National Baptist Convention, September 19, 1908, at Lexington, Ky. Intended for negroes to show them their exact rights in travelling and to show them how they may set about getting them.

Brigham, Louise. Box furniture: how to make a hundred useful articles for the home; il. by E: H. Ascherman. N. Y., Century Co., 1909. c. 293 p. D. cl., **$1.60 net.

By box furniture Miss Brigham means what the plain words imply, furniture made out of boxes, just the ordinary boxes in which your grocer has his goods packed and which he may give you or will sell you for a trifle. A list is given of the tools with which this raw material may be turned into finished products, such as wardrobes and dressers, bookshelves and brackets, tables, chairs, stools and scores of other things. The directions which are given are put into clear and simple language and the accompanying illustrations materially help out the elucidation of the text.

Bromwell, H: Pelham Holmes. The song of the Wahbeek: a poem. Denver, Colo., Henrietta E. Bromwell, [1909.] 195 p. por. D. cl., $1; leath., $2.

The Wahbeek is a boulder from which the spirit is evoked by a poet, a philosopher, a theologist and a chronicler. This spirit relates the love story of Klo-lo-war and Lo-wi-el, members of a superior race, which according to Indian tradition occupied this country before the redman. Book contains several short poems as well.

Brown, J: Franklin. The American high school. N. Y., Macmillan, 1909. c. 12+462 p. tabs., fold. tab., D. cl., **$1.40 net.

The present volume deals with the high school from the educator's point of view, the author having formerly been professor of education and inspector of high schools for the State University of Iowa. He makes a plea for special training for high school teachers, other than a desire to teach the subject which interested them most in their college courses. The chapters treat of the function of the high school, the teacher, the pupil, the principal, material equipment, government, organization and management, etc. Bibliographies at end of chapters.

Burchill, Georgine, Ettinger, W: S., *and* Shimer, Edgar Dubs. The progressive road to reading. Bks. 1, 2. N. Y., Silver, Burdett & Co., [1909.] c. 128; 160 p. il. O. cl., bk. 1, 32 c.; bk. 2, 40 c.

This method is employed in Public School 147, Manhattan, N. Y. City. Its success establishes the fact that it makes the child's work a pleasure, and enables him to acquire reading power in an incredibly short time.

Burnett, P: Hardeman. The path which led a Protestant lawyer to the Catholic church; ed. and abridged by Rev. Ja. Sullivan. St. Louis, Mo., B. Herder, 1909. c. 22+425 p. 8°. cl., *$1.50 net.

Burtscher, W: J: Yellow Creek humor; a book of Burtscher drolleries. Baltimore, Md., [William J. Burtscher, Ruskin, Tenn., 1909.] c. 107 p. D. cl., $1.

Collection of humorous stories and verse.

Callahan, Ja. Morton. Evolution of Seward's Mexican policy. Morganstown, W. Va., West Virginia University, 1909. 88 p. O. (West Virginia University studies in American History; ser. 1, Diplomatic history.) pap., 75 c.

Callender, Geoffrey Arthur Romaine. Sea kings of Britain; [v. 2,] Albemarle to Hawke; with maps and plans. N. Y., Longmans, Green & Co., 1909. 8+303 p. D. cl., $1.

Short biographies of six English naval heroes, Albemarle, Rooke, Benbow, Vernon, Anson, Hawke. For notice of vol. 1, *see* Annual American Catalog, 1908.

Carr, Sadie. Goldenrod; a book of poems. [Edgar, Neb., S. Carr, 1909.] c. 141 p. por. D. cl., $1.

Catholic (The) encyclopedia: an international work of reference on the constitution, doctrine, discipline, and history of the Catholic church; ed. by C: G. Herbermann, E: A. Pace, Condé B. Pallen, T: J. Shahan, J: J. Wynne, assisted by numerous collaborators. In 15 v. v. 5, [Diocese-Fathers of Mercy.] N. Y., Robert Appleton Co., [1909.] c. 15+795 p. il. pors. pls. (partly col.) maps, Q. buckram, $6; ¾ mor., $8; full mor., $15.

This volume covers divorce, Eastern churches, evolution, Egypt, education of the blind, excommunication, fasting, etc.

Clark, Albert W. Public school penmanship: a handbook for teachers. Bost., Ginn, [1909.] c. 11+161 p. figs. D. cl., 75 c.

Book gives the theory of penmanship, what to teach and how to teach it. Designed primarily for teachers in public schools.

Cleveland, F: Albert. Chapters on municipal administration and accounting. N. Y., Longmans, Green & Co., 1909. c. 16+361 p. O. cl., **$2 net.

It is more and better understood that to be good citizens our voters must have information on government, graft, financial management, budget making, municipal accounts, revenues, receipts, disbursements, municipal ownership, municipal department of education, philanthropic municipal work, etc., etc. This book seeks to make such information clear and to show the citizens of large cities their duty to take their share in the government and create true democracy and honest methods.

Conder, Claude Reignier. The city of Jerusalem. N. Y., Dutton, 1909. 8+334 p. il. 8°, cl., *$4 net.

Cosgrove, J: Jos. Sewage purification and disposal. Pittsburgh, Pa., Standard Sanitary Manufacturing Co., [1909.] c. 8+222 p. figs. O. cl., $3.

Gives in concise, ready form, rules, tables and data for designing and proportioning purification works. Technical terms have been avoided and the book is brought within the comprehension of everyone interested in its subject. The drawings are made specially for the book.

County (The) examiner. Grayson, Ky., Teachers' Supply Co., 1909. bds., $1.

Questions and answers on spelling, reading, writing, grammar, composition, geography, history, physiology, civil government, theory and practice, incl. psychology and English and American literature.

Crabtree, Harold. An elementary treatment of the theory of spinning tops and gyro-

scopic motion. N. Y., Longmans, Green & Co., 1909. 12+140 p. figs. pls. O. cl., *$1.50 net.

Author is assistant master at Charterhouse, Godalming, England. Treatise on the top, giving illustrations and mathematical formulas bearing on the relation of the top's motion to the steering of torpedoes, steadying of ships, and the theory of modern science which holds that all so-called solid matter is really composed of a vast infinitude of particles whirling around each other.

Cross, Wilbur Lucius. The life and times of Laurence Sterne. N. Y., Macmillan, 1909. c. 15+555 p pors. pl. O. cl., *$2.50 net.

Author is professor of English in the Sheffield Scientific School of Yale University. He has had access to many letters and documents unknown to previous biographers. His purpose is biographical. He ranks Sterne with Rabelais and Cervantes and explains what his contemporaries thought of him. A feature of the book is the reproduction of every portrait of Sterne in existence. Gives vivid picture of England 18th century society. Appendix, devoted to sources, covers 24 pages.

Cyr, *Mrs.* Ellen M., [*now Mrs.* Ruel P. Smith.] The story of three great artists: Raphael, Michael Angelo, Leonardo da Vinci. Bost., Ginn, 1908, [1909.] c. 8+204 p. il. D. (Graded art readers; bk. 3.) cl., 50 c.

Three stories of the lives of three great artists, with descriptions of their most wonderful paintings, that children may learn to know them; written in simple language, and with many interesting illustrations.

Dalton, W: Inferences at bridge; reprinted with additions from *The Saturday Review.* Phil., Lippincott, 1909. 86 p. S. cl., *40 c. net.

In order to become a first-class bridge player it is necessary to do more than merely follow the rules carefully. The author explains how, by following the play carefully, a person may learn to infer where every card of a suit is placed.

Davenport, B: Rush, *ed.* Digest of literature: the knowledge in a nutshell of the world's most famous works for busy people of America; romance, drama, mythology and reference book of useful information; ed. by B: Rush Davenport, with suggestions from the Rt. Hon. W: E. Gladstone, the assistance of the fellowship of Christ Church, Oxford, England, and also the faculties of the leading American universities. 3 v. Phil., Pa., Historical Publishing Co., [1909.] c. front. pors. 4°. (Add. pubs. for price.)

Davis, Foxcroft. The whirl: a romance of Washington society; with il. [in color] by Harrison Fisher and B. Martin Justice. N. Y., Dodd, Mead & Co., 1909. c. '07. 306 p. D. cl., †$1.50.

A story of Washington diplomatic life. The British Ambassador warns his nephew against marrying an American woman. He does choose a delightful girl from rural Kentucky, who later makes a fine Ambassadress herself. The nephew has had "a past" in India, and the consequences affect his political life. An American senator of highest honor is almost ruined by the same woman who has so influenced the nephew's early career. All ends satisfactorily.

Davis, Michael Marks Psychological interpretations of society. N. Y., Longmans, Green & Co., 1909. 260 p. O. (Columbia University studies in history, economics and public law.) pap., $2.

Gives a type study of Gabriel Tarde, the premier psychological sociologist. Defines the working relation between the social mind and the individual, between the thoughts that have meaning for only one mind and the thoughts that guide or express the concerted action of a group. He states as crucial question: "As we co-adopt men (which is democracy) what should we leave to each *man?*"

Davis, R: Harding. The White Mice; il. by G: Gibbs. N. Y., Scribner, 1909. c. 309 p. D. cl., †$1.50.

All submarine boats carry mice to warn the crew of escaping gas by collapsing on the floor. Three young men, a little the worse for indulgence in liquids, decide to be White Mice and save people's lives. An American collegian, a Venezuelan revolutionary general and a young lady of South and North American mixed parentage are the chief characters in a story rather overweighted with happenings.

De Groot, C. Hofstede. A catalogue raisonné of the works of the most eminent Dutch painters of the seventeenth century; based on the work of J: Smith by C. Hofstede De Groot, (with the assistance of Kurt Friese;) tr. and ed. by E: G. Hawke. In 10 v. v. 2. N. Y., Macmillan, 1909. 11+684 p. 8°, cl., *$7.50 net.

The second volume of this important work is devoted to the painters of landscape with figures, Aelbert Cuyp and Philips Wouwerman. For volume 1 *see* American Catalog, 1908.

De Land, Fred. Dumb no longer; romance of the telephone. Wash., D. C., Volta Bureau, 1908, [1909.] c. '06. 285 p. pls. pors. O. cl., $1.50.

Explains that the principles underlying the invention of the telephone are the same that make it possible to teach deaf children to understand speech by a simple system of physiological symbols in which each line and each curve represents the adjustment of the vocal organ to be used in conveying an idea. The story of the work done for the deaf is told enthusiastically.

De Leon, T: Cooper. Belles, beaux and brains of the 60's. N. Y., George W. Dillingham Co., [1909.] c. '07. 464 p. pors. O. cl., *$3 net.

Reminiscences of people and events of the South connected with the war between the states by one who was a participant in the stirring events of that period. Over a hundred and fifty portraits illustrate the text. By the author of "Four years in rebel capitals."

Diven, T: J. Aztecs and Mayas. In 2 v. v. 1. Chic., Antiquarian Co., 59 Dearborn St., 1909 c. 248 p. D. cl., $1.

In 1887 the author bought a 200 acre farm near the Kankakee River in Illinois. He discovered from flint hatchets and arrowheads found on this farm that on it had been two Indian villages and that all about had been settlements. He collected many Indian implements; visited museums in Europe and Mexico to study their histories. He gives a list of five pages of works he has read for this purpose on the subject of North American archæology. He explains his position about his studies. He will follow this with another volume on the Aztecs chiefly.

Domestic employment: a handbook published by the Legal Aid Society. N. Y., [Legal Aid Society, 239 Broadway, Room 23,] 1908, [1909.] 24 p. S. pap., per 100, $4; per 300, $10; per 500, $16.

Duchesne, *Abbé* Louis Marie Olivier. Early history of the Christian church, from its foundation to the end of the third century; rendered into English from the 4th ed. N. Y., Longmans, Green & Co., 1909. 20+428 p. O. cl., *$2.50 net.

Writer is a member of the Institute de France. The first chapter gives a brief sketch of the Roman Empire with the attitude toward religion in its

various provinces, particularly Palestine. The beginning of the Christian church is shown and its development traced down through the third century. Index.

Dunham, Curtis. Gambolling with Galatea: a bucolic romance; with il. by Oliver Herford. Bost., Houghton Mifflin Co., 1909. c. 7+186 p. D. cl., **$1.15 net.

A rural comedy with an entirely new vein of humor and sentiment. They who gambol are a professor, a pig, a poet, a painter, a bull-calf, a colt, a dog, a goat and a very pretty girl. These characters are involved in some highly diverting situations. Mr. Herford's illustrations carry out the humorous ideas of the author.

Durand, *Sir* H: Mortimer. Nadir Shah. N. Y., Dutton, 1909. 12+352 p. il. 8°, cl., *$3 net.

Romantic history of an eighteenth century Persian soldier of fortune.

E., C. E. The house of Hell: a ballad of Blackfoot. San Francisco, Cal., [C. E. E., Dewey House, 4th and Howard Sts.,] 1909. c. 32 p. S. pap. (Add. author for price.)

A vision of Hell tempered by hope of Heaven.

Eckard, ——, *and* Naundorff, Charles-Louis. The king who never reigned; being memoirs upon Louis XVII. by Eckard and Naundorff; with a preface by Jules Lemaitre of the Académie Française, together with introd. and notes by Maurice Vitrac and Arnould Galopin, to which is added Joseph Turquan's New light upon the fate of Louis XVII. N. Y., John McBride Co., 1909. 13+17-359 p. pors. pls. O. cl., *$3.50 net.

The first part of the volume, which is in three parts, is by the Royalist Eckard, and gives not only a touching account of the brief and troubled existence of the ill-fated son of Louis XVI. and Marie Antoinette, but also a poignant recital of his own and his family's sufferings and imprisonment in the Temple. The second part contains the marvelous "revelations" of the pretender Naundorff, who in the beginning of the nineteenth century, claimed to be the Dauphin. The third part, entitled "New light upon the fate of Louis XVII.," contains an entirely new theory concerning the mystery of the Dauphin's death and burial.

Evans, Edwin. How to compose within the lyric form; described for the general reader; practically exemplified for the musician; and reduced to precept for the student. [N. Y., Scribner, imported, 1909.] 16+102 p. D. cl., *$1 net.

By the author of "Handbook to the works of Brahms," "The relation of Tchaikovsky to art-questions of the day." He has attempted to apply the methods of educational primers to his more complicated subject. His primer consists in principle, of an appeal to poetical analogies; and in practice, of a formal composition to be made to grow gradually under the reader's own observation, and in illustration of precepts with which he is made acquainted one by one. He has clearly stated much information in small space.

Ferrero, Guglielmo. Characters and events of Roman history from Cæsar to Nero; the Lowell lectures of 1908; tr. by Frances Lance Ferrero. N. Y, Putnam, 1909. c. 9+275 p. O. cl., **$2.50 net.

Consists of a series of studies of the great men and great ladies of ancient Rome, and of critical moments and events in Roman history. Among the people and subjects treated are: "Corruption" in Roman history; "The legend of Antony and Cleopatra;" "Nero;" "The relation of the conquest of Gaul to the development of modern France;" "Julia and Tiberius;" "Wine in Roman history;" and "Roman history and modern education."

Finck, H: Theophilus. Grieg and his music. N. Y., John Lane Co., (The Bodley Head,) 1909. c. 35+317 p. pls. pors. O. cl., **$2.50 net.

The musical critic of the *Evening Post* dedicates his estimate of Grieg to the late Edward Macdowell, "America's most original composer, who was more influenced by Grieg than by any other master." The book is an elaboration of the author's volume on Grieg which appeared in the *Living masters of music* series, *see* American Catalog, 1905-1907, v. 2, 1906. Bibliography (4 p.). Catalogue of Grieg's compositions (5 p.).

Fitzgerald, T: W. H., *comp. and ed.* Ireland and her people; a library of Irish biography, together with a popular history of ancient and modern Erin; to which is added an appendix of copious notes and useful tables; supplemented with a dictionary of proper names in Irish mythology, geography, genealogy, etc. In 10 or 12 v. v. 1. Chic., Fitzgerald Book Co., 1909. c. pors. 8°, cl., $3; ¾ mor., $5; full mor., $9.

George, *Mlle.*, [Marguerite-Josephine Weymer, *called* "Mlle. George."] A favorite of Napoleon: memoirs of Mademoiselle George; ed. from the original manuscript by Paul Cheramy; il. with photogravure portraits. N. Y., John McBride Co., 1909. 10+13-320 p. por. O. cl., *$2.50 net.

These memoirs, published recently in Paris, have caused quite a sensation there. They have a distinct historical value, inasmuch as they show Napoleon in quite a new light as regards his relations with women. Mlle. George was born in 1787 at the Theatre of Bayeux, during a representation of "Tartuffe" by her father's company. From such humble origin, she entered upon a long and brilliant career, and her memoirs, written with unsophisticater frankness, form very piquant reading. Her candid criticisms of Napoleon, Josephine, The Emperor Alexander of Russia, Madame de Stäel, Prince Bernadotte and others, do much to throw fresh light upon the events of this deeply interesting period.

Gerhard, W: Paul. The sanitation, water supply and sewage disposal of country houses. N. Y., D. Van Nostrand Co., 1909. c. 10+328 p. il. fold. map, diagrs., 12°, cl., $2.

Gibson, C: R. How telegraphs and telephones work, explained in non-technical language; with 5 il. and 10 diagrams. Phil., Lippincott, 1909. 156 p. O. cl., *75 c. net.

The author of "The romance of electricity," "Electricity of to-day," etc., describes in non-technical language the essentials of the two great modern agencies of communication. Chapters on wireless telephony and the electron theory bring this little book fully up to date and make these latter-day miracles clear to the non-scientific reader. Index.

Ginzberg, Louis. The legends of the Jews; tr. from the German manuscript by Henrietta Szold. In 4 v. v. 1, Bible times and characters from the creation to Jacob. Phil., Jewish Publication Society of America, 1909. c. 18+424 p. O. cl., $2.

The first of four volumes to be devoted to the Jewish legends. The author is professor of Talmud at the Jewish Theological Seminary of America, New York City. The first three volumes will reproduce all the legends in Jewish literature connected with Bible times and characters. Vol. 1 treats of the creation and on to Jacob; vol. 2 will be devoted to incidents in the lives of Joseph and Moses; vol. 3 will extend from Joshua to Esther, thus completing the Bible cycle; vol. 4 will contain an exhaustive introduction to the subject of Jewish legends, excurses connected with the notes on each chapter, and an analytical index. In the notes will be found the sources from which Dr. Ginzberg has drawn his material.

Goodrich, Clarence Leon, *and* Stanley, Frank Arthur. Automatic screw machines and their tools. N. Y., Hill Publishing Co., 1909. c. 7+255 p. il. tabs., diagrs., 8°, cl., $2.

The chapters on camming and on different types of cutting tools were prepared originally for publication in the columns of the *American Machinist*.

Grant, J. W. Out of the darkness; or, diabolism and destiny. Nashville, Tenn., National Baptist Publishing Board, 1909. c. 316 p. O. cl., $1.10.

Story written by a negro to show the great difficulties that attend the colored race's attempts to better its condition. The scene is the South soon after the Civil War and down to the present.

Greely, *Major-General* Adolphus Washington. Handbook of Alaska: its resources, products, and attractions; with maps and illustrations. N. Y., Scribner, 1909. c. 13+280 p. O. cl., **$2 net.

General Greely is Chief Signal Officer, U. S. A., and under his supervision and control the Alaskan military telegraph system—over 4000 miles of land lines, submarine cables, and wireless—was built. He has presented such phases of the Territory's affairs as may interest those concerned in the development of the country, or who plan Alaskan journeys for business or pleasure, or intend to settle there. Contains chapters on climate, waterways, roads and railroads, the Army in Alaska, game, fisheries, mining, agriculture, tourist trips, trade and transportation, etc. Bibliographies at end of chapters.

Grinding and lapping. N. Y., Industrial Press, 1909. c. 48 p. il. diagrs., 8°, (Machinery's reference ser.) pap., 25 c.

Contents: Grinding and grinding machines, by O. Kylin; The disk grinder; Cost of grinding, by H. F. Noyes; The bursting of emery wheels; Grinding kinks and examples of grinding; Lapping flat work and gages, by F. E. Shailor; The rotary lap, by A. J. De Lille.

Gunsaulus, Frank Wakeley, *ed.* Modern engineering practice; a reference library; editor-in-chief: Frank W. Gunsaulus; assisted by a corps of distinguished engineers and technical experts; il. with over 5000 engravings. 12 v. Chic., American School of Correspondence, 1908, [1909.] c. pors. pls. tabs., diagrs., 8°, (American School of Correspondence pubs.) cl., $29.80.

Contents: v. 1, Electricity; wiring; telegraph; v. 2, Generators; motors; storage batteries; v. 3, Electricity; light; power; railways; v. 4, Alternating current work; transmission; v. 5, Telephony; v. 6, Chemistry; boilers; steam pumps; v. 7, Steam engine; gas producers; gas engines; automobiles; vol. 8, Marine and locomotive work; steam fitting; v. 9, Pattern making; foundry work; refrigeration; v. 10, Machine shop; tool making; forging; vol. 11, Machine design; ventilating; heating; plumbing; vol. 12, Mechanical drawing; index.

Hall, Bolton. The garden yard: a handbook of intensive farming; with an introd. by N. O. Nelson; rev. by Herbert W. Collingwood and S: Fraser. Phil., David McKay, [1909.] c. 15+9-321 p. D. cl., $1.

Intended to give a plain man or woman who has a back yard or back lot, out of which he might make a living or more than a living, a book that will show how to do it. Gives the plain, practical facts without scientific terms. The author strongly advocates a farm large or small as the only proper home, and gives as frontispiece "the finest suburban home produce"—healthy, happy children.

Hall, Gertrude. The legend of Sainte Cariberte des Oies done into verse by Gertrude Hall; with drawings by Warren Rockwell. Bost., Richard G. Badger, 1909. c. 31 p. il. 4°, cl., $3.

Hartman, E: R. Socialism versus Christianity. N. Y., Cochrane Publishing Co., 1909. c. 263 p. D. cl., $1.50.

All through the world human beings are struggling with problems involving the destiny of mankind. Socialism, according to the author, decides that the future can only be guesswork, that all there is to do is to drift with the tide and leave the fate of the human race to its inherent strength and goodness. Christianity, on the other hand, offers truth to those who will accept it. The book contrasts the two views of life. The author holds Socialism is "a collectivity of persons without moral backbone, which must further combine to protect themselves from themselves."

Hartt, Rollin Lynde. The people at play; excursions in the humor and philosophy of popular amusements; with il. drawn by the author from prints and photographs. Bost., Houghton Mifflin Co., 1909. c. 7+316 p. D. cl., **$1.50 net.

The author is well known as an essayist and journalist, and has been for many years an interested student of the life of the people. He has spent many days and nights in the close and genial study of their amusements,—the melodrama, the skating rink, the amusement park, the baseball game, the ball, the moving picture show, etc. He writes of the results of his observation with a wit and humor and a human understanding of the minds and hearts of the people that make the book as delightful as it is instructive.

Hill, H: Wayland. An historical review of waterways and canal construction in New York State. Buffalo, N. Y., Buffalo Historical Society, 1908, [1909.] c. 550 p. 8°, (Buffalo Historical Society pubs.) cl., $5; pap., $4.

Hill, *Mrs.* Janet McKenzie. Cooking for two: a handbook for young housekeepers. Bost., Little, Brown & Co., 1909. c. 12+407 p. pls. O. cl., **$1.50 net.

By the author of "Salads, sandwiches and chafing-dish dainties." Very sensible advice to the young wife just beginning her happy reign as housekeeper. The young ménage is instructed in many things besides the preparation of food. The whole theory of nourishment is scientifically studied. Gives special menus for family of two for a week in every month; also Thanksgiving and Christmas dinners and dainty Sunday night "teas."

Hill, Leonard, *ed.* Further advances in physiology; with diagrams. N. Y., Longmans, Green & Co., 1909. 7+440 p. O. cl., *$4.20 net.

Sequel to "Recent advances in physiology" which appeared in 1906, for notice *see* American Catalog, 1905-'07, v. 2, '06. The first volume dealt mainly with problems of metabolism, secretion, and excretion, this one is given to the consideration of certain problems concerning the circulation, respiration, neuro-muscular system, and vision. *Contributors:* Benjamin Moore, Martin Flack, Thomas Lewis, M.D., Leonard Hill, Arthur Keith, M. S. Pembrey, N. H. Alcock, M.D., Joseph Shaw Bolton, M.D., M. Greenwood. Bibliographies. Index.

Horner, Jos. Gregory. The principles of pattern making. 4th ed. N. Y., Macmillan, 1909. 8+180 p. il. 16°, cl., *90 c. net.

Hubbard, C: Lincoln. Fans, ventilation and heating. N. Y., Industrial Press, 1909. c. 48 p. il. diagrs., 8°, (Machinery's reference ser.) pap., 25 c.

Hueffer, Oliver Madox. The book of witches. N. Y., John McBride Co., 1909 11+336 p. front. O. cl., *$2.50 net.

Contents: On a possible revival of witchcraft; The origins of the witch; The half-way worlds; The witch's attributes; Some representative English witches; The witch of antiquity; The witch in Greece and Rome; From paganism to Christianity; The "witch-bull" and its effects; The later persecutions in

England; Persecutions in Scotland; Other persecutions; Philtres, charms and potions; The witch in fiction; Some witches of to-day.

Hülshof, J: L. Reading made easy for foreigners; First reader; Second reader; Third reader. N. Y., Hinds, Noble & Eldredge, [1909.] c. 26+67; 24+111; 8+198 p. D. cl., 1st reader, 30 c.; 2d reader. 40 c.; 3d reader, 50 c.

Author is teacher of modern languages in the public schools of New York City. Two main ideas underlie this series of readers: First, that the Rational Method (phonetic) is the proper method for the teaching of a foreign language, such as English is to those for whom these readers are intended. Second: That the material for such readers should be adapted to the intellectual development and the educational progress of these pupils.

Hunt, *Rev.* W:, *and* Poole, Reginald Lane, *eds.* Political history of England. In 12 v. v. 9, The history of England from the accession of Anne to the death of George II., (1702-1760,) by I: Saunders Leadam. N. Y,. Longmans, Green & Co., 1909. 20+557 p. fold. maps, O. cl., *$2.60 net.

Huntington, Ellen Alden. The fireless cooker. Madison, Wis., University of Wisconsin, 1908, [1909.] 38 p. il. diagrs., fold. tab., O. (University of Wisconsin bull.; University extension ser.) pap., 25 c.

Writer is instructor in the University of Wisconsin. In 1906-'07 experiments were undertaken at the University to test the practicability for household use of fireless cooking which had proved successful in the army. Explains clearly the principles involved: 1. the observation of heat; that is, the retention in foods of heat developed by contact with fire, without further application of heat; 2, the cooking of foods with the temperature below the boiling point. The experiments were made by Miss Elsa Castendyck, a student in the Home Economics Department.

Keeler, Bronson C. A short history of the Bible; being a popular account of the formation and development of the canon. [New ed.] N. Y., C. P. Farrell, 1909. c. '81. 133 p. D. cl., 75 c.; pap., 50 c.

First edition appeared in 1881.

Kipling, Rudyard. Just so stories for little children; il. by the author. N. Y., Doubleday, Page & Co., 1909. c. '02, '07. 249 p. D. (Pocket Kipling.) leath., **$1.50 net.

Kirkpatrick, Edwin A. Genetic psychology: an introduction to an objective and genetic view of intelligence. N. Y., Macmillan, 1909. c. 15+373 p. figs. D. cl., **$1.25 net.

By the author of "Fundamentals of child study." General psychology argues from conscious states and has accomplished much along this line. Genetic psychology uses the theory of evolution, and starting with the fact that all life phenomena, from those of plant growth to the most complex processes of consciousness, are in certain respects similar, builds up the science of the beginnings and growth of mind. The author believes that this is the psychologist's true field and is only just being opened up by him. References at end of chapters. Index.

Laws, Romulus Don. "Hot stuph; or, *The Yellow Jacket* boiled down." Moravian Falls, N. C., Yellow Jacket Press, 1909. c. 11-397 p. il. pl. por. O. cl., $1.50.

The Yellow Jacket is a bi-weekly published at Moravian Falls, N. C. Mr. Laus, the proprietor and editor, has here gathered various articles of his which have appeared from time to time in his journal. They are all anti-Democratic and pro-Republican in tone.

Lippmann, Julie Mathilde. Every day girls. Phil., David McKay, [1909.] c. '04. 249 p. front. D. (Girls' own lib.) cl., †75 c.

Formerly published by D. Appleton & Co.

Lodge, *Sir* Oliver Jos. The ether of space. N. Y., Harper, 1909. c. 20+168 p. front. figs. S. (Harper's lib. of living thought.) cl., **75 c. net.

The nature and properties of the ether of space, a material substance of a more subtle kind than visible bodies, supposed to exist in those parts of space which are apparently empty has for long been the most fascinating branch of physics to the principal of the University of Birmingham, England. He here attempts to make known his conclusions on this inexhaustible subject and also upon the theory of light.

Lyon, Milford Hall. For the life that now is; the present worth of Christian faith. N. Y. and Chic., Revell, [1909.] c. 151 p. 12°, cl., 75 c.

McCloskey, Margaret Orvis. The McCloskey primer; il. by C: Copeland. Bost., Ginn, [1909.] 160 p. il. D. cl., 30 c.

The author is general supervisor of public schools, Newark N. J. The material of this primer has been chosen exclusively from the best classic nursery literature. The verses and stories are of the cumulative sort, that repeat at each step all that has gone before, like "The house that Jack built," "The old woman and her pig," etc. The book and the method suggested for its use have been fully tested in several cities for a number of years, and found very successful.

McIsaac, Isabel, *comp.* The elements of hygiene for schools. N. Y., Macmillan, 1909. c. 12+172 p. figs. D. cl., **60 c. net.

The author of "Primary nursing technique," "Hygiene for nurses," here takes up the subject of hygiene in a simple, practical way suited for school children. The necessity for everyone to have an intelligent idea of how food, air, water, drainage, clothing, occupation, and exercise may effect his health, and how to avoid those habits and surroundings which are injurious, has been the basis of this work.

McPherson, Logan Grant. Railroad freight rates in relation to the industry and commerce of the United States. N. Y., Henry Holt & Co., 1909. c. 11+441 p. maps, tabs., O. cl., **$2.25 net.

Author is lecturer on transportation, Johns Hopkins University. This book is the result of a two years' first hand study of the subject. The information was obtained directly from the traffic vice-presidents and freight traffic managers of the railroads; the traffic experts of great corporations; from shippers' organizations in the different cities, and in many cases from the shippers themselves. The author has had a varied railroad experience, embracing service with the Baltimore & Ohio, the Pennsylvania lines west of Pittsburgh, and as assistant to the late Samuel Spencer.

Mees, C: E: Kenneth. The photography of coloured objects. N. Y., Tennant & Ward, [1909.] 6+69 p. pls. O. hf. cl., *50 c. net.

Puts clearly the theory underlying the photography of colored objects and the application of that theory to those branches of practice which are of most immediate importance. Intended as a text-book of the subject. Portraiture, landscape photography and tricolor photography are specially discussed.

Melville, Helen *and* Lewis. London's lure: an anthology in prose and verse. [N. Y., Macmillan,] 1909. 14+328 p. S. cl., *$1.25 net.

A collection of passages in prose and verse written about London, selected by the compilers during several years' reading as possessing at once descriptive power and literary merit.

Mitchell, Margaret Johnes. The fireless cook book: a manual of the construction and use of appliances for cooking by retained heat; with 250 recipes. N. Y., Doubleday,

Page & Co., 1909. c. 12+315 p. D. cl., $1.25.

Author is instructor in domestic science, Drexel Institute, Philadelphia. She has selected recipes suitable for the fireless cooker from well-known cookbooks. The appendix is devoted to the scientific side of the subject. There is a classified index of recipes and timetable for the fireless cooker; alphabetical index and blank pages for additional recipes. Author claims the "Cooker" simplifies work and makes the food more digestible.

Monachesi, *Mrs.* Hannah Davis, [*Mrs.* Nicola di Rienzi Monachesi.] A manual for china painters; being a practical and comprehensive treatise on the art of painting china and glass with mineral colors. Rev. and enl. ed. Bost., Lothrop, Lee & Shepard Co., [1909.] c. '96, '07. 18+300 p. il. pls. D. cl., $1.25, boxed.

This book, first issued in 1896, has been so favorably received as to warrant a revised and enlarged edition, introducing some new features, bringing it up to date. "Lustrès," "Decalcomania" and the process of dusting on dry color, are some of the new and important additions. It has evidently been written with the sincere purpose of being helpful. The instructions are direct and quite full and embrace much reliable information of a practical nature that would be of value to others than China painters. Contains twenty more pages than previous editions.

Montgomery, J. H. Specifications for electrical construction. Ann Arbor, Mich., George Wahr, 1909. c. 95 p. 12°, cl., $1.

Moody, J: Moody's analysis of railroad investments; containing in detailed form an expert comparative analysis of each of the railroad systems of the United States, with careful deductions, enabling the banker and investor to ascertain the true values of securities by a method based on scientific principles properly applied to facts. 1st annual number, 1909. N. Y., Analyses Publishing Co., 35 Nassau St., 1909. c. 600 p. tabs., Q. cl., *$12 net. (*Corrected price.*)

Moore, E: Crozier Sibbald. Sanitary engineering: a practical treatise on the collection, removal and final disposal of sewage and house refuse, and the design and construction of works of drainage and sewerage, with numerous hydraulic tables, formulæ and memoranda, including an extensive series of tables of velocity and discharge of pipes and sewers. 3d ed., rev. and in part rewritten by E. J. Silcock. In 2 v. v. 1, Sewerage, hydraulics, sewer and drain ventilation, sanitary fittings and apparatus; v. 2, Land drainage, sanitary notes, sewage disposal, refuse destructors, trade effluents and sewage fungus. Phil., Lippincott, 1909. 33+500+33; 14+501-880+33 p. il. tabs., figs. fold. diagrs., O. cl., *$14 net.

First edition appeared in 1898. The work has been out of print, the author having died. The present edition has been revised and brought down to date by the president of the Society of Engineers, England.

Moore, J: Howard. The new ethics. Rev. ed. Chic., Samuel A. Bloch, 1909. c. 216 p. D. cl., *$1 net.

Author is instructor in zoology, Crane Manual Training High School, Chicago. He makes a plea for a wide, unprejudiced outlook on life. He studies the various beliefs and theories that people have outgrown and impresses on his readers how vast and how likely each one is to get some inkling of the truth he earnestly looks for.

Morgan, J: Pierpont. Cylinders and other ancient oriental seals in the library of J: Pierpont Morgan; catalogued by W: Hayes Ward. N. Y., [John Pierpont Morgan, 23 Wall St.,] 1909. 129 p. pls. f°. (Priv. pr.)

Motley, J: Lothrop. History of the United Netherlands. 2 v. N. Y., Harper, 1909. O. cl., $3.

The four volumes are bound in two, without change of text.

Moyes, *Canon* J. Aspects of Anglicanism; or, some comments on certain events in the 'nineties. N. Y., Longmans, Green & Co., 1909. 8+499 p. D. cl., *$1 net.

By the Canon of Westminster Cathedral. The chapters of this book appeared substantially in *The Tablet* between 1890 and 1899. They relate chiefly to happenings of the last decade, but the principles involved are still under discussion and the contents will serve well as object lessons. Written from the Catholic standpoint, but full of knowledge of the heartburnings of the Lambeth Conference.

Mumm, A. L. Five months in the Himalayas: a record of mountain travel in Garhwal and Kashmir; with il. and maps. N. Y., Longmans, Green & Co., 1909. 15+263 p. pls. fold. pls. fold. maps, Q. cl., *$6 net.

Author is late Honorary Secretary of the Alpine Club. The travel described was undertaken about two years ago among scenery "which for individuality and striking characteristic features of configuration and structure may challenge comparison with any in the world." The illustrations from photographs are the most valuable part of the enthusiastically written book, and there are two large folded maps prepared originally for scientific purposes. There are four panoramas, twenty-four full-page plates and about 50 collotypes on India paper, mounted in the text.

Mundy, Floyd Woodruff, *comp. and ed.* The earning power of railroads, 1909; mileage; capitalization; bonded indebtedness; earnings; operating expenses; cost of maintenance; fixed charges; comparative statistics; investments; dividends; guarantees, etc. N. Y., James H. Oliphant & Co., [20 Broad St.,] 1909. c. 428 p. D. cl., $2.

Presents important statistics and other facts relating to the earning power and to the securities of railroads, arranged in convenient form for ready reference. The statistics are given for practically all the railroads in the United States, Canada and Mexico, the securities of which are known, in a greater or less degree, to American investors. The introductory chapters explain in a general way the fundamental principles to be applied by the investor in satisfying himself as to the value of the stocks or bonds of any railroad.

Nevill, *Bp.* S: Tarratt. Spiritual philosophy; two lectures delivered on successive Sunday afternoons in the Cathedral Church of St. Paul, Dunedin, N. Z. N. Y., Longmans, Green & Co., 1909. 63 p. D. cl., *50 c. net.

That natural or physical science displays nothing antagonistic to the Christian religion is the truth set forth in these two lectures by the Bishop of Dunedin, N. Z.

New York [State.] *Probation Commission.* Forms for juvenile and adult probation work, with suggestions as to their use; prepared by the New York State Probation Commission. Albany, N. Y., J. B. Lyon Co., 1908, [1909.] 27 p. 4°. (Add. pubs. for price.)

Norris, Frank. The third circle; introd. by Will Irwin. N. Y., John Lane Co., (The

Bodley Head,) 1909. c. '91-'09. 298 p. D. cl., †$1.50.

In 1897 Frank Norris was employed on the San Francisco *Wave*, and while there wrote some most original short stories. Some of these have been unearthed by the man who was sub-editor at the time and are here given. *Contents:* The third circle; The house with the blinds; Little dramas of the curbstone; Shorty Stock, pugilist; The strangest thing; A reversion to type; "Boom;" The disassociated charities; Son of a sheik; A defense of the flag; Toppan; A caged lion; "This animal of a Buldy Jones; Dying fires; Grettin at Drangey; The guest of honor.

Novatian, [*Lat.* Novatianus.] Novatiani Romanae urbis presbyteri, De Trinitate liber; Novatian's treatise on the Trinity; ed. by W. Yorke Fausset. N. Y., Putnam, 1909. 64+151 p. 12°, (Cambridge patristic texts.) cl., *$2 net.

O'Connell, *Rev.* C. J. The Holy Eucharist and frequent daily communion. N. Y., Benziger, 1909. c. 151 p. D. cl., *60 c. net.

The writer is the pastor of St. Joseph's Church, Bardstown, Ky. "This little book," he says in his preface, "goes on its mission of charity, inviting souls to seek and receive Him who has said, 'Come to me, all you that labor and are burdened and I will refresh you.' . . . It aims to enlighten and encourage them to be more assiduous, more zealous in approaching Him in the Sacrament of the altar."

O'Neill, Anna Theodora Lee, *comp.* Recitations for assembly and class-room; with suggested programs. N. Y., Macmillan, 1909. c. 25+454 p. D. cl., **$1.10 net.

Gotten up especially for teachers of public schools who are called upon to select "pieces" for pupils to recite at the assembly hour. The collection includes quotations from the best English literature suitable for scholars of every grade. The selections are of suitable length and contain a complete thought. Gives the selections for memorizing prescribed by the New York City course of study classified by grades, suggested programs for closing exercises, indexes by authors and subjects.

Palmer, G: Herbert. Self cultivation in English. N. Y., Thomas Y. Crowell & Co., [1909.] c. '97. 5-32 p. D. pap., **10 c. net.

A commencement address delivered at the University of Michigan by the Alford professor of philosophy in Harvard University. He explains English study has four aims: the mastery of our language as a science, as a history, as a joy and as a tool. In this talk he dwells especially upon the cultivation of pure thoughts expressed in pure English speech.

Palmer, W: Scott. Studies in the teaching of religion. N. Y., Longmans, Green & Co., 1909. 94 p. D. bds., *40 c. net.

"God is either everywhere or nowhere. How are we to teach men that he is everywhere?" Compares the teachings of the orthodox religion taught Christians in regard to the omniscience, omnipresence and omnipotence of God with the refutations these teachings have received from science. Insists upon free-will and that omnipotence does not interfere with fixed natural laws. He points out that this in no way makes God less, but must inspire men to learn constantly "His continued incarnation, His universal redemption and the habitual inspirition of His spirit."

Patten, Simon Nelson. Product and climax. N. Y., Benjamin W. Huebsch, 1909. c. 68 p. D. (Art of life ser.; ed. by E: Howard Griggs.) cl., *50 c. net.

Author is professor of political economy at the University of Pennsylvania. He asks what is it underlies social unrest and industrial discontent? He finds wanting a proper balance between action in toil and reaction in enjoyment or recreation. He aims to bring about the right relation between work and play with the purpose of making a healthier, happier race. He explains that too much time and thought are given to the product at the expense of man's rights, especially his rights to time and space. The moral agencies must open their doors and work to a climax of right living.

Pickett, W: P. The negro problem: Abraham Lincoln's solution. N. Y., Putnam, 1909. c. 10+580 p. por. O. cl., **$2.50 net.

Under the above title, Mr. Pickett states and elaborates Lincoln's proposed disposition of the negro question by assisted emigration following emancipation. The author, after reviewing the history of the problem and discussing the present situation of the negro population, boldly argues that the nation's treatment of the black man since the close of the Civil War has been founded upon a mistaken policy. He points out the inadequacy of the currently advocated solutions of the problems and asserts that we must return to Lincoln's simple and efficacious remedy for the national evils resulting from the negroes' presence.

Poindexter, Charlotte Mason, *comp.* Jane Hamilton's recipes: delicacies from the old dominion; preserved and compiled by her great-niece, Charlotte Mason Poindexter. Chic., A. C. McClurg & Co., 1909. c. 10+13-191 p. D. hf. cl., $1.

As far as is known the recipes contained in this little book have, up to the present time, never been in print. They were originally collected and for many years used by Jane Hamilton's mother at "Forest Hill," and the faded leaves upon which they were preserved—written out in script half a century ago—have been in the possession of the family since the death of Susan Gibbon Thornton Mason, who was Jane Hamilton's niece. Charlotte Mason Poindexter, the author of this work, is the wife of Lieut. F. C. Poindexter, U. S. A., and these recipes have been well tried in army circles and found to be good. Thirty blank pages for further recipes are bound in the back of the book.

Pratt, Herbert. Wiring a house. 4th ed. N. Y., Norman W. Henley Publishing Co., 1909. c. 21 p. diagrs., 8°, (Practical papers.) pap., 25 c.

Ranlett, Susan Alice. The shepherd who did not go to Bethlehem. Bost., Richard G. Badger, 1909. c. 5+7-115 p. 12°, cl., $1.

Stories reprinted from various periodicals. *Contents:* The shepherd who did not go to Bethlehem; Who loves gives; The reflection of the star; Altruda; Pierre's part; Mirza's pearl; The stone angel; The angel of the cathedral tower; Herewards's offering.

Reed, *Rev.* Ja., *and* Hay, *Rev.* H: Clinton. The essential needs of the soul: [ten discourses.] Bost., Richard G. Badger, 1909. 12°, cl., 75 c.

Reilly, T. S. Locomotive firing. Chic., Crandall Publishing Co., [Security Bldg.,] [1909.] c. '07. 60 p. diagrs., 8°, 50 c.

Reinsch, Paul S:, *ed.* Readings on American federal government. Bost., Ginn, [1909.] c. 12+850 p. O. cl., $2.75.

Author is professor of political economy in the University of Wisconsin; and author of "World politics," "Colonial government," etc. While instructing a large university class the author found the students could derive great benefit by reading extensively in documentary sources, but it was difficult to get at these even in a well-stocked library. This suggested to him the plan of making extracts from writings of representative men to enable students and the general public to inform themselves how public affairs are really managed. Editor has steered clear of purely partisan discussions.

Reynolds, *Mrs.* L. Baillie, [*formerly* Gertrude M. Robins.] A false position. N. Y., Brentano's, 1909. 348 p. D. cl., $1.50.

A novel of English conditions. An English duke has married a governess. He dies; the governess marries an American millionaire, who is devotedly kind to the Duke's daughter, Lady May. Left an orphan Lady May refuses to apply for help to her

titled relatives and becomes a companion to a rich English girl. She falls ill and is in abject want when a rich English jurist offers her his name and a home. She manages his household admirably. but the "false position" in which she is put by keeping some of her previous associations concealed from her husband, make the plot in which her husband's nephew bears conspicuous part. She is a fine woman and all ends well.

Rider, Arthur Fremont. Are the dead alive?: the problem of physical research that the world's leading scientists are trying to solve, and the progress they have made; with statements of their personal belief by Sir Oliver Lodge, Count Leo Tolstoi, Dr. Cesare Lombroso, Andrew Lang, Prof. W: James, [and others.] N. Y., B. W. Dodge Co., 1909. c. '08. 16+372 p. pls. facsims., O. cl., $1.75, fixed.

The work is a popular review of recent progress in psychical research in part founded on a series of articles, which have run during the past winter in *The Delineator*, creating wide comment. The author's purpose is not, he states, so much to add new material to the subject, as to digest the large mass already published, to find, if possible, the new kernels of truth in a great mass of ignorance, error, credulity and conflicting fact and theory, and to present that truth clearly and interestingly.

Robinson, Ja. Harvey, *and* Beard, C: Austin. Readings in modern European history: a collection of extracts from the sources chosen with the purpose of illustrating some of the chief phases of the development of Europe during the last two hundred years. In 2 v. v. 2, Europe since the Congress of Vienna. Bost., Ginn, [1909.] c. 22+541 p. D. cl., $1.50; 2 v. in 1, abridged ed., $1.50.

For notice of v. 1, *see* Annual American Catalog, 1908.

Rousseau, Jean-Jacques. Julie; ou, la nouvelle Heloïse. Edition abrégee; avec préface de Frank A. Hedgcock. N. Y., Putnam, 1909. 20+216 p. por. S. (Les classiques français; ed. by M. H. Warner Allen.) limp leath., *$1 net.

Bibliography (2 p.).

Sanborn, Franklin B: Recollections of seventy years. In 2 v. Bost., Richard G. Badger, 1909. il. 8°, cl., *$5 net.

Schuyler, Rob. Livingston. The transition in Illinois from British to American government. N. Y., Columbia University Press, 1909. c. 11+145 p. 8°, cl., *$1.25 net.

List of the sources and secondary works cited (5 p.).

Seaton, A. E. The screw propeller, and other competing instruments for marine propulsion; with frontispiece, 6 plates. 65 other illustrations and 60 tables. Phil., Lippincott, 1909. 12+255 p. O. cl., *$4 net.

By the author of "A manual of marine engineering." The object of the present work is to amplify and extend what was in that mostly in rudimentary form, and to give all that is new and of importance and necessary to be known by the students, draughtsmen, sea-going engineers, designers and others who have found the former book of assistance. The history of propellers gives the reader all the good inventions, their inventors, patent numbers, etc. It is curious to note how many good inventions came from people outside the profession of engineering.

Seward, Albert C:, *ed.* Darwin and modern science; essays in commemoration of the centenary of the birth of Charles Darwin and of the fifteenth anniversary of the publication of the Origin of species. N. Y., Putnam, 1909. 17+595 p. 8°, cl., *$5 net.

Shepardson, Francis Wayland, *and* Jones, Lester Bartlett, *eds.* Scripture and song in worship: a service book for the Sunday school. Chic., University of Chicago Press, 1909. c. 7+144 p. O. cl., *50 c. net.

Scripture readings with appropriate hymns arranged for Sunday-school exercises.

Sidner, Aurelia I. The price inevitable. N. Y., J. S. Ogilvie Publishing Co., 1909. 212 p. il. 12°, pap., 50 c.

Formerly published by Popular Publishing Co.

Simpson, *Rev.* W: J: Sparrow. The use of vestments in the English Church. N. Y., Longmans, Green & Co., 1909. 48 p. D. pap., *20 c. net.

Author is chaplain of St. Mary's Hospital, Ilford, England. Four reports on the use of Eucharistic vestments have recently issued from Convocation. In these meetings the historical evidence was, once more, carefully reviewed. The leading quarterly of the English church deplores the learning and ability that has been expended in controversy for the last fifty years. The author thinks the question should not be left to individual preference. It is a collective question, a question for the Communion as a whole, and should be definitely settled. Authority should determine and explain use of ornamental ritual.

Smith, *Mrs.* Elizabeth Thomasina, [*formerly* L. T. Meade.] The school favorite: a story for girls. Phil., David McKay, [1909.] 317 p. pls. D. (Girls' own lib.) cl., †75 c.

Smith, J. Walker. Dustless roads, tar, macadam: a practical treatise for engineers, surveyors and others; with numerous il. and tables. Phil., Lippincott, 1909. 11+225 p. figs. tabs., fold. diagrs., O. cl., *$3.50 net.

Author is city engineer, Edinburgh. The greatly increased use of motor-cars in England has led to various investigations of the possibility of abating the dust nuisance which is so injurious to both health and property. The old methods of road construction do not meet modern requirements and Mr. Smith has devoted much time to the solution of the problem of making dustless highways. Tar macadam appears to him to offer great possibilities for the abatement of the nuisance. Index. Appendix-tabulated analysis of replies to queries.

Spencer, *Mrs.* Katharine Smith. Nurse Lee; il. by Bertha L. Corbett. Racine, Wis., [Mrs. Katharine S. Spencer, 1530 Main St.,] 1909. c. 46 p. front. D. cl., 50 c.

A hospital story dedicated to Florence Nightingale.

Stack, Frederic W: Wild flowers every child should know; arranged according to color with reliable descriptions of the more common species of the United States and Canada; il. by 59 photographs direct from nature, 4 in color. N. Y., Doubleday, Page & Co., 1909. c. 15+411 p. D. (Every child should know ser.) cl., $1.20.

Mr. Stack was formerly field collector for museums of scientific section of Vassar Brothers Institute, and of natural history at Vassar College. The book contains in addition to the flower descriptions: Glossary of botanical terms; Index to Latin names; Index to common names.

Stall, Sylvanus. What a young boy ought to know. [New rev. ed.] Phil., Vir Publishing Co., [1909.] c. 193 p. por. S. (Self and sex ser. for men.) cl., $1.

For former edition *see* American Catalog, 1905-'07, v. 2, '05.

Standish, Burt L. Frank Merriwell's loyalty. Phil., David McKay, [1909.] c. '98, '04. 315 p. front. D. (Boys' own lib.) cl., †75 c.

Standish, Burt L. Frank Merriwell's return to Yale. Phil., David McKay, [1909.] c. '97, '04. 336 p. front. D. (Boys' own lib.) cl., †75 c.

Standish, Burt L. Frank Merriwell's secret. Phil., David McKay, [1909.] c. '97, '04. 336 p. front. D. (Boys' own lib.) cl., †75 c.

Stephen, *Sir* Leslie, *and* Lee, Sidney Lazarus, *eds.* Dictionary of national biography. New ed. in 22 v. v. 15, Owens-Pockrich. N. Y., Macmillan, 1909. 6+1352 p. 8°, cl., *$4.25 net. (Sold in sets only.)

Strachey, Lionel, *ed.* Love letters of famous poets and novelists; selected by Lionel Strachey and prefaced with descriptive sketches by Walter Littlefield. N. Y., John McBride Co., 1909. c. 340 p. O. cl., *$2 net.

Contains some 170 letters selected from the authentic correspondence of 17 literary celebrities with their wives and sweethearts. The editors have prefaced each set of letters with a page or two of explanatory information concerning the circumstances of the correspondence and the participants. The names of the participants include those of Byron, Victor Hugo, Pope, Burns, Schiller, Bulwer-Lytton, Lamartine, Congreve, Goethe, Heine, Balzac, George Sand, Scott, Sterne and Merimée.

Stratemeyer, E:, ["Captain Ralph Bonehill," "Arthur M. Winfield," *pseuds.*] The Putnam Hall rebellion; or, the rival runaways N. Y., Grosset & Dunlap, [1909.] c. 6+273 p. pls. 12°, (Putnam Hall ser.) cl., 60 c.

Stratemeyer, E:, ["Captain Ralph Bonehill," "Arthur M. Winfield," *pseuds.*] The Rover boys on Treasure Isle; or, the strange cruise of the steam yacht. N. Y., Grosset & Dunlap, [1909.] c. 6+287 p. pls. 12°, (Rover boys' ser. for young Americans.) cl., 60 c.

Taine, Hippolyte Adolphe. History of English literature; tr. from the French by H. Van Laun. [Standard ed.] Phil., Henry Altemus Co., [1909.] c. 4 v., pors. 12°, cl., $6; hf. cf., $12.

Talbot, Arthur Newell. A test of three large reinforced concrete beams. Urbana, Ill., University of Illinois, [1909.] 25 p. il. pls. diagrs., 8°, (University of Illinois; Engineering experiment station bulletin.) pap., gratis.

Talbot, Arthur Newell. Tests of reinforced concrete beams, series of 1906. Urbana, Ill., University of Illinois, [1909.] 36 p. il. pls. diagrs., 8°, (University of Illinois; Engineering experiment station bulletin.) pap., gratis.

Thirty favorite paintings, by leading American artists: Maxfield Parrish, Frederic Remington, H: Hutt, [and others.] [N. Y., P. F. Collier & Son, 1909.] c. 61 p. il. f°, cl., $1.50.

Toynbee, Paget. Dante in English literature; from Chaucer to Cary, (c. 1380-1844.) N. Y., Macmillan, 1909. 2 v., 51+683; 757 p. O. cl., *$5 net.

Beginning with Chaucer and ending with Cary, the great translator of Dante, the author has shown the tremendous influence of the Italian on English literature. The work is arranged chronologically, a brief biography of each writer being first given and then selections from his works which refer to Dante or directly show his influence. At end of vol. 2 is a chronolgical list of authors, etc., with dates of works quoted. Index.

Tucker, Louise Emery. The universal school reader; 4th year. N. Y., Macmillan, 1909. 13+186 p. il. 12°, cl., *45 c. net.

Turner, Ethel, [*Mrs.* H. R. Curlewis.] The family at Misrule; with il. by A. J. Johnson. Phil., David McKay, [1909.] 282 p. il. pl. D. (Girls' own lib.) cl., †75 c.

Turner, Ethel, [*Mrs.* H. R. Curlewis.] Little Mother Meg. Phil., David McKay, [1909.] 6+266 p. il. pls. D. (Girls' own lib.) cl., †75 c.

United States. *Dept. of Commerce and Labor. Bureau of the Census.* Expenditures of the United States government, 1791-1907; general revenue; postal revenue; per capita expenditure; comp. by the Director of the Census for the Committee on Appropriations of the House of Representatives. Wash., D. C., [U. S., Office of the Superintendent of Documents,] 1908, [1909.] 42 p. 8°, pap. (Add. Superintendent for price.)

United States. *Dept. of Commerce and Labor. Bureau of Statistics.* The foreign commerce and navigation of the United States for the year ending June 30, 1908. Wash., D. C., [U. S., Office of the Superintendent of Documents,] 1908, [1909.] 1222 p. Q. cl. (Add. Superintendent for price.)

United States. *Office of Naval Intelligence.* Information concerning some of the principal navies of the world; a series of tables compiled to answer popular inquiry. Wash., D. C., [U. S., Office of the Superintendent of Documents,] 1909. 19 p. tabs., 8°, pap. (Add. Superintendent for price.)

"Reference books" (1 p.).

Viele, Herman Knickerbocker. Myra of the Pines. N. Y., Duffield & Co., 1902, [1909.] 12°, cl., †$1.50.

Formerly published by McClure Co.

Wang, Chung Yu. Antimony: its history, chemistry, mineralogy, geology, metallurgy, uses, preparations, analysis, production, and valuation; with complete bibliographies, for students, manufacturers, and users of antimony; with numerous illustrations. Phil., Lippincott, 1909. 10+217 p. figs. fold. tab., O. cl., *$4 net.

Written in English by a Chinese. No special text-book in English seemed devoted to special consideration of antimony. The modern volatilisation process finds but little mention. The antimony ores are of rapidly growing importance, but the richer grades have been exhausted and this process will become the sole process by which the poorer classes of antimony ores can be economically treated.

Wanhill, C. F., *and* Beveridge, Wilfred W: Ogilvy. The sanitary officer's handbook of practical hygiene. [N. Y., Longmans, Green & Co., 1909.] 8+151 p. tabs., cl., *$1.40 net.

The army doctor and medical civilian on remote posts have not well equipped libraries and laboratories to call upon. This little book is designed to, in a measure, supply this want and to help these physicians by refreshing their memories in regard to details and giving practical instruction which will be useful in such places where all the modern appliances are not available. Some of the chapters are Water, Sewage, Ventilation, Analysis of foods, Calculation of diets.

Ward, *Mrs.* Mary Augusta Arnold, [*Mrs.* Humphry Ward.] Marriage à la mode; il. by Fred Pegram. N. Y., Doubleday, Page & Co., 1909. c. '08. 324 p. D. cl., †$1.20, boxed.

This novel, reminiscent of Mrs. Ward's recent visit to the United States, was published in England under the title, "Daphne; or, marriage à la mode." It is chiefly an argument against divorce as it exists in this country. Daphne is a great heiress, quick-tempered and jealous, who more resembles her Spanish mother than her American father. Roger Barnes meets her on an excursion to Mount Vernon. He is a good looking young Englishman of limited means, who is tempted by her millions. They agree to marry, and go to England to his mother's house. After a succession of painful scenes the result is a divorce, in which Daphne is made to appear not only heartless, but unscrupulous. The book is fuller than the story as given in serial form in *McClure's Magazine.*

Warren, Maude Lavinia Radford. Peter-Peter: a romance out of town; il. by Rose O'Neill. N. Y., Harper, 1909. c. '08. 307 p. il. D. cl., †$1.50.

Peter Somer, a wealthy young New Yorker, belonging to an old, aristocratic family, suddenly loses his fortune and is obliged to do something to earn enough money to live on and keep his wife. They are devotedly in love with each other and face the future bravely. They move into a country house belonging to Peter and prepare to rough it. Many queer things happen. Peter attends to the housekeeping while his wife gives lessons in French and music. Twins after awhile are born, and trouble grows apace. The story is told with much humor.

Warwick, C: Franklin. Robespierre and the French Revolution. Phil., George W. Jacobs & Co., [1909.] c. 407 p. pors. facsim., O. cl., **$2.50 net.

Completes the author's trilogy on the French revolution; the two previous volumes being, "Mirabeau and the French revolution" and "Danton and the French revolution." Book depicts Robespierre as weak, revengeful and selfish, but a patriot and man at heart, not the cruel beast of popular acceptance.

Wentworth, G: Albert, *and* Smith, D: Eugene. Complete arithmetic. Bost., Ginn, [1909.] c. 5+474 p. D. (Wentworth-Smith mathematical ser.) cl., 60 c.

Theory is reduced to a minimum and practice is abundantly provided in more than 6000 carefully graded problems and examples, all absolutely new. Intended for grammar-school grades. Omits subjects that are too technical or have become obsolete.

Werner encyclopædia: a standard work of reference in art, literature, science, history, geography, commerce, biography, discovery and invention; with new supplemental matter added to each volume, covering the very latest information on all important subjects. Akron, O., Werner Co., 1909. c. 25 v., il. pls. pors. maps, plans, diagrs., 4°, buckram, $65; hf. leath., $85.

Wheeler, Carl Foster *and* Joel Rob. Life of Scout Two Braids, (Thomas Stringfield,) who served the United States government as scout for twenty-two years, without knowing his real name. Also contains a sketch history of Chief Geronimo and the Apaches, and an exposition of Indian religion, Indian marriages, and other topics on Indian life. San Antonio, Tex., Wood-Brownlee Printing Co., [1909.] c. 50 p. por. 8°, 25 c.

Whitcomb, Russell, ["Russ Ruscom," *pseud.*] Skimming the skies. Bost., Richard G. Badger, 1909. c. 4+250 p. pls. 12°, (Comrades courageous ser.) cl., $1.25.

Williams, Herschel. Uncle Bob and Aunt Becky's exciting trip and the strange romance of Tom and Ruth: trip from Skowhegan through many cities and states to the western wonderland; 100 striking pen and ink sketches especially drawn for this work. Chic., Laird & Lee, [1909.] c. 298 p. D. cl., 75 c.; pap., 25 c.

A comic story of travel. Starting from their farm in Maine, in an ox-cart, the quaint couple and their adopted daughter visit the principal cities, finally going to the Seattle Exposition. Uncle Bob gets into all sorts of mix-ups and keeps Aunt Becky busy watching him. Ruth, the charming young woman of eighteen, meets her "intended" on the trip, and it is a merry party thereafter. They visit New Orleans, and their return home is made in an automobile.

Williams, W: Carlos. Poems. [Rutherford, N. J., W. C. Williams, 131 Passaic Ave.,] 1909. c. 22 p. D. pap., 25 c.

"**Windy** Bill," *pseud.* Going some, [joke book.] N. Y., J. S. Ogilvie Publishing Co., 1909. 92 p. il. 12°, pap., 10 c.

Winjum, A. R. T. Manual of physical exercises: "a health hand-book." Battle Creek, Mich., [Modern Medicine Publishing Co.,] 1909. c. 361 p. por. figs. D. cl., $1.75.

Author is director of physical training, Battle Creek Sanitarium, Michigan.

RECENT FRENCH AND GERMAN BOOKS,

FRENCH

Boyer, Jacques. La synthèse des pierres précieuses. *Gauthier-Villars.* Il. 8°. 75 c.

Daudet, Lucien-Alphonse. La fourmilière, roman. *E. Flammarion.* 18°. $1.

Dugas, L. Le problème de l'éducation. Essai de solution par la critique des doctrines pédagogiques. *F. Alcan.* 8°. $1.50.

Gagnon, Alphonse. L'Amérique précolombienne. Essai sur l'origine de la civilisation. *F.-R. de Rudeval.* Il. 18°. $2.25.

Kropotkine, Pierre. La grande Révolution, 1789-1793. *P.-V. Stock.* 18°. $1.

Waleffe, Maurice de. Les paradis de l'Amérique Centrale. Les Antilles, Panama, Costa-Rica, le Mexique. *E. Fasquelle.* 18°. $1.

GERMAN.

Buschman, J. Ottokar. Das Salz, dessen Vorkommen u. Verwertung in sämlichen Staaten der Erde. I. Bd. Europa. Leipzig, *W. Engelman.* 8°, hf. mor., $10.

Lindheim, Alfr. v. Saluti senectutis. Die Bedeutg. der menschl. Lebensdauer im modernen Staate. Eine sozial-statist. Untersuchg. Wien, *F. Deuticke.* 8°, $3.30.

Odilon, Helene. Das Buch einer Schwachsinnigen. Lebenserinnerungen. Berlin, *Herm. Walther.* 8°, $1.35.

Ompteda, Geo. Drœsigl. Roman. Berlin, *E. Fleischel & Co.* 8°, cl., $2.20.

Rodenwaldt, Gerh. Die Komposition der Pompejanischen Wandgemälde. Berlin, *Weidmann.* Il. 8°, $3.

Pierre, L. Etude sur les transporteurs aériens. Calcul, construction et monographies de transporteurs par câbles aériens. *Ch. Béranger.* Il. 8°. $3.

Rod, Edouard. Les Unis, roman. *E. Fasquelle.* 18°. $1.

Skowronnek, Fritz. Sarah u. Hagar. Roman. Berlin, *R. Eckstein Nachf.* 8°, cl., $1.65.

Strache, Hugo. Die Einheit der Materie des Weltäthers u. der Naturkräfte. Wien, *F. Deuticke.* 8°, $2.

Viebig, C. Das letzte Glück. Schauspiel. Berlin. *E. Fleischel & Co.* 70 c.

Windelband, Wilh. Die Philosophie im deutschen Geistesleben des XIX. Jahrh. 5 Vorlesgn. Tübingen, J. C. B. Mohr. 8°, 70 c.

REFERENCE LIST OF NEW PUBLICATIONS

RECORDED IN

MAY, 1909.

This Reference List enters the books recorded during the month under (1) *author, in* **Clarendon** *type; anonymous books having* **Clarendon** *type for the first word;* (2) *title in* Roman; (3) *subject-heading in* SMALL CAPS; (4) *name of series in Italics. The figures in parentheses are not the imprint date, but refer to the date of "The Publishers' Weekly" in which full title entry will be found and not to the day of publication, for which information should be sought in the full title entry thus indicated. Where not specified, the binding is cloth.*

Abrams, Duff And.
See Talbot, Arth. Newell.

ACCOUNTING.
See Bookkeeping.

Acharnians (The). *See* Aristophanes.

ACTING.
See Actors and actresses;—Plays;—Theatre.

Acton, Martin W:, ["Nocta W. Nitram."]
Secret Bible hist. of Adamic innocence. '09(My) 16+319 p. por. 12°, $2. New Age.

ACTORS AND ACTRESSES.
Fyvie, J: Tragedy queens of the Georgian era. *$4 net. Dutton.
Golden, G: F. My Lady Vaudeville and her White Rats. $1. White Rats.

Adams, C: Fs., jr.
"The Solid South" and the Afro-American race problem; speech at the Academy of Music, Richmond, Va., Oct. 24, 1908. '09 (My) 8°, pap. (Priv. pr.) C: F. Adams.

Adams, Wa. Sydney.
Spectroscopic investigations of the rotation of the sun during the year 1908. '09 (My) 36 p. il. 8°. (Contributions from the Mount Wilson Solar Observatory.) pap. (Not for sale.) Carnegie.

ADIRONDACK MOUNTAINS, New York.
Hardie, G: R. Where to go in the Adirondacks. 25 c. G: R. Hardie.

ADVERTISING.
Pratt, W: K. Advertising manual. $3.50. D. Stern.

AERIAL NAVIGATION.
Lanchester, F. W. Aerial flight. 2 v. *$6 net. Van Nostrand.

AESTHETICS.
Hogarth, W: Analysis of beauty. *$1.50 net. Silver Lotus.

Aflalo, F: G:
Sunset playgrounds: fishing days and others in California and Canada. '09 (My15) il. O. *$2.25 net. Scribner.

AFRICA.
Guggisberg, *Mrs.* L. D. M. *and* F: G. We two in West Africa. *$3.50 net. Scribner.

AGRICULTURE.
Bailey, L. H. College of agriculture and the state. gratis. L. H. Bailey.
Coulter, J: M., *and others.* Pract. nature study and elem. agriculture. $1.35. Appleton.
Hamilton, J: Address on better agriculture and how to get it. (Add. pubs. for price.) N. B. Critchfield.
Jewell, J. R. Agricultural education. (Add. Superintendent for price.) U. S., Supt. of Docs.

AGRICULTURE.—*Continued.*
Snyder, J. L. Agriculture and democracy (Add. pubs. for price.) Mich. Agricultural Coll.
Wyoming. *State Board of Immigration.* Agriculture in Wyoming. (Add. pubs. for price.) S. A. Bristol.

Aitken, Rob.
Beyond the skyline: [short stories.] '09 (My1) D. $1.50. B: W. Huebsch.

ALASKA.
United States. *Adjutant-General's Office. Military Information Division.* Explorations in Alaska, 1899. (Add. Superintendent for price.) U. S., Supt. of Docs.

ALASKA-YUKON-PACIFIC EXPOSITION, Seattle, Wash.
Glimpses of the Alaska-Yukon-Pacific Exposition, Seattle, Wash. 75 c.; 25 c. Laird.

Alden, H: Mills, ed.
See Howells, W: Dean.

Alexander, Ja. B.
Lunarian professor. '09(My8) c. D. $1. J. B. Alexander.

ALFALFA.
See Seed.

ALGEBRA.
Wells, W. Key to Wells' first course in algebra. $2. Heath.

All is well. Pennington, J. G., *ed.* 50 c. Dodge.

Allen, Bernard Melzar, and Phillips, J: Lewis.
Latin composition. '09(My) c. 10+230 p. 12°, $1. Allyn & B.

Allen, Gardner Weld, M.D.
Our naval war with France. '09(My15) c. il. pors. map, D. **$1.50 net. Houghton M.

Allen, Ja.
As a man thinketh. 4th ed. '08, [1909.] (My) 61 p. 16°, 50 c.; pap., 15 c. Sheldon Univ.

Allen, Rob. Cameron.
Bible in our public schools. '09(My) c. 60 p. 12°, pap., 25 c. Jennings.

Allyn & Bacon's ser. of German texts. 12°, *50 c. net. Allyn & B.
—Zschokke. Der zerbrochene krug; Das wirtshaus zu Cransac.

ALMANACS AND ANNUALS.
Standard every man's memo-book. 50 c.; 25 c. Laird.

ALPS (The).
Stephen, *Sir* L. Playground of Europe. *$1.75 net. Putnam.

ALSACE, France.
Kaeppelin, C: E. R. Alsace throughout the ages. $1.50. C: Miller.

Altemus' popular manuals. S. bds., 50 c. Altemus.
—Collins. Human nature in selling goods.

ALTERNATING CURRENTS.
Esty, W: Alternating-current machinery. $3. Am. Sch. Corr.
Taylor, W: T. Stationary transformers. *$1.50 net. McGraw.

Ambard, Eug. M.
Tourist guide to the West Indies, Venezuela and Isthmus of Panama. '09(My) c. 97 p. il. map, 16°, pap., (gratis to passengers). Hamburg-American Line.

AMERICA.
See Canada;—Central America;—Mexico;—North America; — Panama; — Spanish-America; — United States.

American artisan manuals. il. 12°. D. Stern.
—Pratt. Advertising manual. $3.50.

American Baptist year-book, 1909; ed. by J. G. Walker. '09(My8) O. pap., *50 c. net. Am. Bapt.

American casebook ser.; ed. by Ja. Brown Scott. Q. West Pub.
—Mechem *and* Gilbert. Cases on damages. $4.

American Civic Association pubs. 8°, pap. J: H. McFarland.
—White house conference on the conservation of natural resources. (Add. pub. for price.)

American cyclopedia of the automobile, by T: H. Russell and C: P. Root, assisted by a corps of experts. 6 v. '09(My22) c. il. 8°, $18.50. Thompson & T.

American fertilizer handbook: directory of the fertilizer industry and allied trades, 1909. '09(My) c. il. tabs., 4°, $3. Ware.

AMERICAN HISTORY.
See United States.

American Institute of Architects. Matters rel. to competitions; extracts from the repts. of 1905-8. '08, [1909.] (My) 33 p. 8°, 50 c. Am. Institute Architects.

American Institute of Electrical Engineers, Library. Catalogue of the Wheeler gift of books, pamphlets and periodicals; ed. by W: D. Weaver; with introd., descriptive and critical notes by Brother Potamian. 2 v. '09(My) il. pors. 8°. (Add. pubs. for price.) Am. Inst. Elec. Eng.

American Iron and Steel Association. Canadian supp. to the Directory to the iron and steel works of the United States: cont. a complete list of the blast furnaces, rolling mills, and steel works in Canada, corr. to Dec. 1, 1908. '08, [1909.] (My) 19 p. 8°. (Add. pubs. for price.) Am. Iron and Steel.

American School of Correspondence pubs. il. 8°. Am. Sch. Corr.
—Collins. Woolen and worsted spinning. $3.
—Diemer. Automobiles. $1.50.
—Esty. Alternating current machinery. $3.
—Hedrick. Cotton spinning. $3.
—Metcalf. Knitting. $3.
—Nelson. Weaving. $3.
—Olney. Textile chemistry and dyeing. $3.
—Timmermann. Woolen and worsted finishing. $3.
—Umpleby. Textile design. $3.

American social progress ser. D. **$1.25 net. Macmillan.
—Devine. Misery and its causes.

American stallion register. Battell, J. $5. Am. Pub. Co., (Vt.)

American state repts.; (Edm. Samson Green.) v. 4. '09(My) c. Q. shp., $6. Bancroft-W.

ANALYSIS.
See Chemistry.

Analysis of beauty. Hogarth, W: *$1.50 net. Silver Lotus.

Anarchist woman. Hapgood, H. *$1.25 net. Duffield.

Ancient cities ser. Dutton's.

Anderson, Mrs. Ada Woodruff.
Strain of white. '09(My8) c. il. D. †$1.50. Little, B. & Co.

Anderson, Lewis F.
History of common school education. '09 (My1) c D. $1.25. Holt.

Anderson, W: B., and Watson, C: R.
Far north in India: survey of the mission field and work of the United Presbyterian church in the Punjab. '09(My) c. 9+17-312 p. il. pors. map, 12°, 50 c. Bd. For. Miss.
Bibliography (3 p).

Andreiyeff, Leonidas.
Seven who were hanged: a story; author. trans. from the Russian by Herman Bernstein. '09(My1) c. D. $1. J. S. Ogilvie.

Andrews, E: L.
Stock exchange and the public. '09(My22) 8°, pap., 25 c. E: L. Andrews.

Angler's secret. Bradford, C: *$1 net. Nassau Press.

ANGLING.
See Fish and fishing.

ANTHOLOGIES.
See French poetry.

Anthony, Gardner Chace, and Ashley, G: Fs.
Descriptive geometry. '09(My15) c. diagrs., obl. 16°, (Technical drawing ser.) $2. Heath.

ANTISEMITISM.
See Jews.

Antony and Hero. Simon, F. P: $1. F. P: Simon.

APHORISMS.
Rowland, H. Reflections of a bachelor girl. 75 c. Dodge.

APOLLONIUS *of Tyana.*
Campbell, F. W. G. Appolonius of Tyana. *$1 net. M. Kennerley.

Apostle of Alaska. Arctander, J: W. *$1.50 net. Revell.

Arai, S.
See Canada, J: W.

ARCHITECTRE.
American Institute of Architects. Matters rel. to competition. 50 c. Am. Inst. Architects.
Bungalows and cottages. 50 c. M. L. Keith.
Sternberg, G: M. Report of committee on model houses. (Add. Superintendent for price.) U. S., Supt. of Docs.
See also Church architecture.

Arctander, J: W.
Apostle of Alaska: story of William Duncan of Metlakahtla. '09(My22) c. il. pors. map, O. *$1.50 net. Revell.

Arid agriculture. Buffum, B. C. $1.50. B. C. Buffum.

Aristophanes.
The Acharnians; with introd., critical notes and commentary by W. Rennie. '09 (My8) D. *$1.70 net. Longmans.

ARISTOTLE.
Watson, J. M. Aristotle's criticisms of Plato. $1. Oxford Univ.

ARITHMETIC.
Byrnes, J. C., *and others*. Pupils' arithmetic; primary book. *45 c. net. Macmillan.
Lusby, J. W. Stocks and bonds made easy. 50 c. Teachers' Supply.
Walsh, J: H: Graded mental arithmetic. *50 c. net. Heath.

Arithmetic of electricity. Sloane, T: O. $1. Henley.

Arkansas Diamond Co. Brief account of the discovery and investigation and the official repts. of geologist and mining engineer on the occurrence of diamonds in Pike Co., Arkansas. '08, [1909.] (My) c. 37 p. il. map, 8°, pap. (Not for sale.) S: W. Reyburn.

Armstrong, S: Chapman.
Ideas on education. '08, [1909.] (My) 37 p. 8°. (Add. pubs. for price.) Hampton Inst.

Arnold Arboretum pubs. il. f°. C. S. Sargent.

—Shaw. Pines of Mexico. *$25 net.

ART.
See Æsthetics;—Fine arts;—Useful arts.

Arte of rhetorique. Wilson, *Sir* T: $1.75. Oxford Univ.

Arteaga y Pereira, F. de, comp.
Nine Spanish poems. '09(My15) pap., *40 c. net. Oxford Univ.

Arthur, W:
New building estimator; guide to estimating the cost of labor and material in building construction, from excavation to finish. '09(My1) c. il. tabs., 16°, $2.50. D: Williams.

As a man thinketh. Allen, J. 15 c. Sheldon Univ.

Ashcroft, Edg. A.
Study of electrothermal and electrolytic industries; statistics by I. J. Moltkehansen. In 3 pts. pt. 1, Introductory. '09(My22) c. figs. fold. fig. O. *$2 net. McGraw.

Ashley, G: Fs.
See Anthony, Gardner Chace.

Asoka, or Piyadasi, Emperor of India.
Edicts of Asoka; ed. in English, with an introd. and commentary by Vincent A. Smith. '09(My15) front. Q. bds., $6.75. Oxford Univ.

Assembly song book. Rix, F. R. *50 c. net. Barnes.

ASTRONOMY.
Schnell, A. F: Schnell astronomy. $1.50. A. F: Schnell.

Atkinson, W: Walker, ["Yogi Ramacharaka,"]
Memory; how to develop, train and use it. '09(My1) (New psychology ser) $1. Progress Co.
New psychology. '09(My1) (New psychology ser.) $1. Progress Co.
Suggestion and auto-suggestion. '09(My1) (New psychology ser.) $1. Progress Co.

Authority of law in language. Krapp, G: P. (Add. University for price.) Univ. of Cin.

AUTHORS.
Moore, F. F. Georgian pageant: [stories of XVIII. century writers.] $3.50. Dutton.

AUTHORSHIP.
Esenwein, J. B. Writing the short-story. $1.25. Hinds.

AUTO-SUGGESTION.
See Suggestion (Mental).

Automatic screw machines. Goodrich, C. L. *$2 net. Hill Pub.

AUTOMOBILES.
American cyclopedia of the automobile. 6 v. $18.50. Thomson & T.
Bottone, S. R. Magnetos for automobiles. *$1 net. Van Nostrand.
Diemer, H. Automobiles. $1.50. Am. Sch. Corr.
Dyke, A. L. Course of automobile engineering. $10. A. L. Dyke.
Huddy, X. P. Law of automobiles. $3.50. M. Bender.

AZIMUTH.
See Navigation.

BABIES.
See Children.

Background of the Gospels. Fairweather, W: *$3 net. Scribner.

Baedeker, Karl.
Central Italy and Rome. 15th ed. '09 (My22) il. maps, plans, 16°, $2.25. Scribner.
United States; with excursions to Mexico, Cuba, Porto Rico and Alaska. 4th rev. ed. '09(My22) maps, plans, 16°, *$4.50 net. Scribner.

Bailes, G: Mitcheson.
Modern mining practice. 5 v. '09(My) il. 8°, ea., $3. Van Nostrand.

Bailey, Liberty Hyde.
College of agriculture and the state: address del. on the occasion of Farmers' Week at Cornell University, Feb. 26, '09(My22) O. pap., gratis. L. H. Bailey.

BALL.
See Bat-ball.

Balzac, Honoré de.
Cesar Birotteau; ed. by Wilhelmine E. Delp. '09(My15) D. (Oxford modern French ser.) 60 c. Oxford Univ.

BALZAC, Honoré de.
Gillette, F. B., *comp.* Title index to the works of Honoré de Balzac. 25 c. Boston Bk.

Bancroft, Marg., and Farington, E. A., comps.
Manual of the course of study, Bancroft Training School for Mentally Subnormal Children, Haddonfield, N. J. '09(My) 120 p. 12°. (Not for sale.) Bancroft.

Bankers' handy ser. 24°, 50 c. Bankers' Pub.

—Gardner. Moneys of the world.

BANKRUPTCY.
Staples, A. Suit in bankruptcy. (Add. pubs. for price.) Michie.
Woodman, A. S. Treatise on the law of trustees in bankruptcy. $6.50. Little, B. & Co.

BANKS AND BANKING.

Caswell, L. B. Postal savings bank: paper entitled "Do we want the postal savings bank." (Add. Superintendent for price.) U. S., Supt. of Docs.

Frame, A. J. Insuring bank deposits is purely theoretical, unpractical, revolutionary and fatal to conservatism. 15 c. A. J. Frame.

Gookin, F: W: Our defective American banking system. (Priv. pr.) Chic. Lit. Club.

Postal savings banks. gratis. Univ. of Wis.

United States. *Treasury Dept.* Information concerning national banks; letter from the Sec'y of the Treasury, transmitting a response to the resolution of the House making inquiry as to numbers, capital, circulation, deposits, etc., of the national banks. '08, [1909.] (My) 238 p. 8°. (Add. Superintendent for price.) U. S., Supt. of Docs.

BAPTIST CHURCH.

American Baptist year-book, 1909. *50 c. net. Am. Bapt.

Griffith, E. C. Epochs in Baptist history. (Add. pubs. for price.) Advance.

Barbara. *See* Root, E: T. Redemption of Paradise Pond.

Barbe, Waitman.

Famous poems explained; with biographical notes of the authors represented; with an introd. by R: G. Boone. '09 (My8) c. 12°, $1. Hinds.

Barrett, Eaton Stannard.

The heroine; with an introd. by Wa. Raleigh. '09(My15) S. (Oxford lib. of prose and poetry.) 90 c. Oxford Univ.

Barrett, Fk. W. Z.

Mourning for Lincoln. '09(My22) c. D. **$1 net. J: C. Winston.

Barrows, C: H:

Hist. of Springfield in Mass.; for the young; being also in some part the hist. of other towns and cities in the county of Hampden. '09(My) c. 166 p. il. 12°, 80 c. W. F. Adams.

Barrows lectures. *See* Hall, C: Cuthbert.

Barton, G:, Guilday, P: K., Taggart, Marion Ames, and others.

Lady of the tower, and other stories. '09 (My8) c. D. $1.25. Benziger.

BASKETRY.

Mason, O. T. Vocabulary of Malaysian basket-work. (Add. Superintendent for price.) U. S., Supt. of Docs.

Bastin, Edson Sunderland, and Davis, C: Albert.

Peat deposits of Maine, prep. in co-operation with the Maine State Survey Commission. '09(My) 127 p. figs. il. O. pap. (Add. Superintendent for price.) U. S., Supt. of Docs.

BAT-BALL.

Pertuch, R. German schlagball (German bat-ball). 15 c. McVey.

Bates, E. Katharine.

Do the dead depart?, and other questions. '09(My1) c. D. $1.50. Dodge.

Bates, Fk. Amasa, ["Matasiso."]

Camping and cooking. '09(My8) c. il. S. *75 c. net. Ball Pub.

Bateson, W:

Mendel's principles of heredity. '09(My15) il. pors. figs. 8°, *$3.50 net. Putnam.

Methods and scope of genetics: an inaugural lecture del. Oct. 23, 1908. '09(My) 12°, 50 c. Putnam.

Battell, Jos., comp.

American stallion register, incl. all stallions prominent in the breeding of the American roadster, trotter and pacer from the earliest records to 1902; and this includes nearly all imported English thoroughbreds, and their more distinguished get; together with many of the English stallions from which they are descended. '09(My) c. il. 4°, $5. Am. Pub. Co., (Vt.)

Battle (The). Moffett, C. †$1.50. G: W. Dillingham.

Bayley, Harold.

New light on the Renaissance; displayed in contemporary emblems. '09(My22) il. 8°, *$4 net. Dutton.

BEAUTY (*in art*).

See Æsthetics.

Beeching, Canon H: C:

William Shakespeare: player, playmaker, and poet; a reply to Mr. George Greenwood, M.P. '09(My8) facsims., D. *$1 net. Lane.

Belden, A. W., Delamater, G. R., and Groves, J. W.

Washing and coking tests of coal, at the fuel-testing plant, Denver, Colo., July 1, 1907, to June 30, 1908. '09(My) 54 p. il. figs. tabs., O. pap. (Add. Superintendent for price.) U. S., Supt. of Docs.

Benham, Allen, Rogers, ed.

See Padelford, F: Morgan.

Bermuda verse. Chittenden, W: L. **$1.50 net. Putnam.

Betrothal of Ronald and Thusnelda. Cook, N. P. 60 c. Weimer.

Beyond the skyline. Aitken, R. $1.50. B: W. Huebsch.

Bible. Scofield reference Bible; authorized version, with a new system of connected topical references to all the greater themes of Scripture, with annotations, revised marginal renderings, summaries, definitions, and index; ed. by Rev. Cyrus Ingerson Scofield. '09(My8) c. maps, 8°, *$2 net; French mor., *$3.50 net; *$4 net; Alaska seal, *$5 net; Oxford India pap. ed., Alaska seal, *$6.50 net; *$7 net; mor., *$8 net; sealskin, *$10 net. Oxford Univ.

Bible. Cambridge Bible for schools and colleges: the Wisdom of Solomon, ed. by J. A. F. Gregg. '09(My15) 16°, 50 c. Putnam.

Bible. Cambridge Bible; revised version. Epistle of Paul the apostle to the Ephesians, Philippians, Colossians, and to Philemon; ed. by W. K. Lowther Clarke. '09 (My) 8+98 p. 16°, *50 c. net. Putnam.

Bible readings and hymns for school use; prepared at the request of the Board of Education, Ann Arbor, Michigan. '09 (My1) c. O. 50 c. Wahr.

Bible. Old Testament. Old Testament in Greek, according to the text of Codex Vaticanus, supplemented from other uncial manuscripts, with a critical apparatus containing the variants of the chief ancient authorities for the text of the Septuagint; ed. by Alan England Brooke and Norman McLean. v. 1, part 1, Genesis; pt. 2, Exodus and Leviticus. '09(My22) 4°. bds., ea., *$4 net. Putnam.

Bible. Old Testament. Literary man's Bible: selection of passages from the Old Testament, historic, poetic and philosophic, illustrating Hebrew literature; arranged with introd. essays and annotations by W. L. Courtney. [4th ed.] '09(My15) O. *$1.25 net. Crowell.

BIBLE.

Allen, R. C. Bible in our public schools. 25 c. Jennings.

Jordan, W: G: Biblical criticism and modern thought. *$3 net. Scribner.

Médaille, P. Meditations on the Gospels for every day in the year. *$1.50 net. Herder.

Townsend, L. T. Bible inspiration. 10 c. L. T. Townsend.

Schenck, F. S. Sociology of the Bible. *$1.50 net. Reformed.

O. T. Acton, M. W: Secret Bible hist. of Adamic innocence. $2. New Age.

O. T. Brown, C: Birth of a nation: studies in Old Testament stories. *$1 net. Revell.

O. T. Coppens, C: Choice morsels of the bread of life; or, select readings from the Old Testament. *60 c. net. Herder.

O. T. Geden, A. S. Outlines of introduction to the Hebrew Bible. *$3.50 net. Scribner.

O. T. Kent, C: F. Kings and prophets of Israel and Judah. **$1 net. Scribner.

O. T. Jonah: Boyd, J. S. Story of Jonah: the truant prophet. *75 c. net. J. S. Boyd.

O. T. Psalms: Gasquet, F. A., *and* Bishop, E. Bosworth psalter. *$4.50 net. Macmillan.

N. T. Gospels: Edmunds, A. J. Buddhist and Christian gospels now first compared from the originals. In 2 v. v. 2. *$2 net. A. J. Edmunds.

N. T. Matthew: Horton, R. F. Devotional commentary on the gospel of St. Mahthew. *$1 net. Revell.

N. T. Paul, Epistles of: Scott, R. Pauline Epistles. *$2 net. Scribner.

N. T. Thessalonians: Buckland, A. R. First Epistle to the Thessalonians.—St. Paul's second Epistle to the Thessalonians. ea., *$1 net. Am. S. S.

Biblical criticism. Jordan, W: G: *$3 net. Scribner.

BIBLIOGRAPHIES.

Balzac, Honoré de: Gillette, F. B., *comp.* Title index to the works of Honoré de Balzac. 25 c. Boston Bk.

Books: Cole, G: W., *comp.* Catalogue of books consisting of English literature and miscellanea. 2 v. $75. Dodd.

BIBLIOGRAPHIES.—*Continued.*

Books: Power, E. L., *comp.* Selected list of children's books for school libraries, Mich. gratis. L. L. Wright.

Books: Virginia. *Board of Education.* List of books for rural school libraries in Virginia. gratis. W: E. Jones.

Dairy: United States. *Dept. of Agriculture. Bu. of Animal Industry.* Publications of interest to dairymen. (Add. Superintendent for price.) U. S., Supt. of Docs.

Dairy: U. S. public documents rel. to the American dairy industry. (Add. Superintendent for price.) U. S., Supt. of Docs.

Education: Norton, A. O. Readings in the history of education. 85 c. Harvard Univ.

Education: United States. *Library of Congress. Smithsonian Division.* Want list of publications of educational institutions. (Add. Superintendent for price.) U. S., Supt. of Docs.

Electricity: American Institute of Electrical Engineers, Library. Catalogue of the Wheeler gift of books, pamphlets and periodicals. (Add. pubs. for price.) Am. Inst. Elec. Eng.

Fairfield, Ct.: Child, F. S: Fairfield, ancient and modern. 50 c. Fairfield Hist.

Fiction: English prose fiction. 15 c. H. W. Wilson.

Flies: Merchants' Association of New York. House-fly at the bar. gratis. Merchants' Assoc.

Fonts: Bond, F. Fonts and font covers. $4.80. Oxford Univ.

Food priced list of public documents rel. to food. (Add. Superintendent for price.) U. S., Supt. of Docs.

Geology: Weeks, F. B., *and* Nickles, J. M. Bibliography of North American geology for 1906-'07. (Add. Superintendent for price.) U. S., Supt. of Docs.

Ghosts: Hawkins, J., *comp.* Ghost stories and tales of the supernatural. 20 c. Boston Bk.

Illinois: Bogges, A. C. Settlement of Illinois, 1778-1830. $3. Chic. Hist.

Illinois: Robinson, L. E., *and* Moore, I. History of Illinois. *60 c. net. Am. Bk.

India: Anderson, W: B., *and* Watson, C: R. Far north in India. 50 c. Bd. For. Miss.

Inland navigation: List. of works relating to deep waterways from the Great Lakes to the Atlantic Ocean. (Add. Superintendent for price.) U. S., Supt. of Docs.

Jews: Schomer, A. S. Primary cause of antisemitism. $1. A. S. Schomer.

Labor question; U. S. public documents rel. to the wage-workers. (Add. Superintendent for price.) U. S., Supt. of Docs.

Montana: Fisher, C. A. Geology of the Great Falls coal field, Mont. (Add. Superintendent for price.) U. S., Supt. of Docs.

Music: Dickinson, E: Study of the history of music. **$2.50 net. Scribner.

BIBLIOGRAPHIES.—*Continued.*

Novels: Wigmore, J: H: List of legal novels. 40 c. Ill. Law Review.

Periodicals: MacDonald, K. I. Magazines for the small library. (Add. pubs. for price.) League Lib. Com.

Peruvian literature: Brown University. Books printed in Lima and elsewhere in South America after 1800. 50 c. Brown Univ.

Philosophy: Perrier, J. L: Revival of scholastic philosophy in the nineteenth century. *$1.75 net. Columbia Univ.

Poe, E. A. Complete poetical works. *75 c. net. Oxford Univ.

Politics: Jenks, J. W. Principles of politics. *$1.50 net. Columbia Univ.

Poor (The): Conyngton, M. How to help. *$1.50 net. Macmillan.

Poultry; United States public documents. (Add. Superintendent for price.) U. S., Supt. of Docs.

Poultry: United States. *Superintendent of Documents.* Poultry; U. S. public documents. (Add. Superintendent for price.) U. S., Supt. of Docs.

Railroads: Cleveland, F: A., *and* Powell, F. W. Railroad promotion and capitalization. **$2 net. Longmans.

Smithsonian Institution Classified list of Smithsonian publications. (Add. Institution for price.) Smith. Inst.

Teachers and teaching: Neet, G: W. Pract. methodology. $1.25. Bogarte.

United States. *Dept. of Agriculture. Bureau of Soils.* List of publications of the [U. S.] Bureau of Soils. gratis. U. S., Supt. of Docs.

United States. *Dept. of Commerce and Labor.* List of publications of the Department. (Add. Superintendent for price.) U. S., Supt. of Docs.

United States. *Dept. of Commerce and Labor. Bu. of Census.* Publications, 10th, 11th and 12th censuses. (Add. Superintendent for price.) U. S., Supt. of Docs.

United States. *Dept. of Commerce and Labor. Bu. of Fisheries.* List of publications. (Add. Superintendent for price.) U. S., Supt. of Docs.

United States. *Dept. of the Interior. U. S. Geological Survey.* List of publications. gratis. U. S., Supt. of Docs.

U. S. history: Want list of American historical serials. (Add. Superintendent for price.) U. S., Supt. of Docs.

United States. *Superintendent of Documents.* Library of Congress publications sold by the Superintendent of Documents. (Add. Superintendent for price.) U. S., Supt. of Docs.

Billings, Fk., M.D., and Salisbury, Jerome H:, M.D., eds.

General medicine. '09(My) c. 403 p. il. 12°, (Practical medicine ser.) $1.25. Year Bk.

Binstead, Herbert Ernest.

Furniture styles; with chapters on modern mission and craftsman furniture by J: Newton Nind and Gustav Stickley. '09(My) c. 8+212 p. 8°, $2. Trade Periodical.

BIOGRAPHY.

Smith, C: F. Reminiscences and sketches. *$1.25 net. Pub. Ho. of M. E. Ch., So.

Stephen, *Sir* L., *and* Lee, S. L., *eds.* Dictionary of national biography. In 22 v. v. 14. *$4.25 net. (Sold in sets only.) Macmillan.

BIRDS.

Massachusetts. *State Bd. of Agriculture.* Special rept. on the decrease of certain birds and its causes, with suggestions for bird protection; by E: Howe Forbush. 2d ed. rev. June, 1908. '08, [1909.] (My) 118 p. il. 8°. (Add. pubs. for price.) Wright & P.

Wright, H. W. Birds of the Boston Public Garden. **$1 net. Houghton M.

Birth of a nation. Brown, C: *$1 net. Revell.

Bishop, Edm.

See Gasquet, Fs. Aidan.

Bishop, W: G.

Short course in business training, for normal schools, high schools, common schools, teachers, and independent students. '09(My) c. 7+9-85 p. 8°, 65 c. Univ. Pub.

Black Diamond's directory of coal mine operators. '09(My) c. 8°, $5. Black Diamond.

Blackford, C: Minor, jr.

Smithsonian Institution; repr. from the *North American Review* for Jan., 1909, with revisions by the author. '09(My) 11 p. 8°, pap. (Add. Superintendent for price.) U. S., Supt. of Docs.

Blackmore, R: Doddridge.

Lorna Doone. '09(My1) 2 v., il. S. (Winston's ideal classics.) flex. leath., $2.50, boxed. Winston.

BLEDSOE FAMILY.

See Sumner Co., Tenn.

BLIND (The).

New York Association for the Blind. *Special Committee on Prevention of Blindness.* Prevention of blindness. gratis. N. Y. Assoc. for Blind.

BLOOD.

Crile, G: W. Hemorrhage and transfusion. $5; $6. Appleton.

Blumenthal (George) lectures. See Columbia Univ. George Blumenthal foundation.

BODLEIAN LIBRARY, Oxford, Eng.

Padelford, F: M., *and* Benham, A. R., *eds.* Songs of Rawlinson ms. C813, [in Bodleian Library.] (Add. University for price.) Univ. of Wash.

Body at work. Jewett, *Mrs.* F. G. 50 c. Ginn.

Boggess, Arth. Clinton.

Settlement of Illinois, 1778-1830. '09(My8) c. maps, 8°, (Chicago Historical Society collections.) $3. Chic. Hist.

Bohannon, Hattie Donovan.

Light of stars. '09(My1) c. D. *$1 net. Fenno.

BOILERS.

Darling, P. G. Safety valve capacity. gratis. Consolidated Safety.

Walker, S. F. Steam boilers, engines and turbines. *$3.50 net. Van Nostrand.

Bond, Fs.

Fonts and font covers. '09(My15) il. O. $4.80. Oxford Univ.

Bonehill, Captain Ralph, pseud.
See Stratemeyer, E:

Bonham, Alfr. N.
Misconceptions of life insurance policy holders; anaylsis and explanation of each popular form of legal reserve life insurance policy; instructions for correcting adverse policies without reduction of insurance and how to buy and what to pay for life insurance. '09(My) c. 10+ 229 p. 12°, $3. A. N. Bonham.

Bonnier, C:, comp.
La lignée des poètes au XIXe siècle: being an anthology of modern French poetry. '08, [1909.] (My) 12°, $1. Oxford Univ.

Book of good cheer. Grover, E. O., *ed.* $1. Volland.

Book of hours. Thompson, E. $1.50. Forest Press.

BOOKKEEPING.
Greendlinger, L. Accountancy problems, with solutions. *$5 net. Accountancy.

BOOKS AND READING.
Virginia. *Board of Education.* List of books for rural school libraries in Virginia. gratis. W: E. Jones.

Boston Association for the Relief and Control of Tuberculosis. Narrative of the work done in a year; fifth annual report, Nov. 1, 1907, to Oct. 31, 1908. '09(My8) il. O. pap., 15 c. Boston Assoc Tuberculosis.

Bosworth psalter. Gasquet, F. A. *$4.50 net. Macmillan.

BOTANY.
Walton, G: L. Practical guide to the wild flowers and fruits. **$1.50 net. Lippincott.

Böttcher, Anton.
Cranes; tr. and supplemented with foreign practice by A. Tolhausen. '09(My) 577 p. il. 4°, *$10 net. Van Nostrand.

Bottone, Selimo Romeo.
Magnetos for automobiles; how made and how used. '09(My) 88 p. il. 12°, *$1 net. Van Nostrand.

Bowker, W: Rushton.
Dynamo, motor and switchboard circuits. 2d ed., greatly enl. '09(My) 180 p. il. 8°, *$2.50 net. Van Nostrand.

Boy scouts. Chipman, W: P. †$1. Burt.

Boyd, Rev. Ja. Shields.
Story of Jonah, the truant prophet; told for its practical lessons by Rev. Ja. Shields Boyd; with a large part of one chapter by Rev. H: Clay Trumbull. '09 (My) c. 178 p. il. 12°, *75 c. net. J. S. Boyd.

Boyer, Michael K.
Poultry secrets, gathered, tested and now disclosed. [7th ed.] '09(My) c. 56 p. il. 8°, pap., 25 c. W. Atkinson.

BRADDOCK, *General* Edward.
Society of Colonial Wars. *District of Columbia.* Hist. address of Marcus Benjamin, with other papers rel. to the dedication of the Braddock boulder in the cathedral grounds, Mount St. Albans, Washington, D. C. gratis. Soc. Colon. Wars, D. C.

Bradford, C:
Angler's secret. '09(My) il. 16°, *$1 net. Nassau Press.
Determined angler. '09(My) il. 16°, 60 c. Nassau Press.
Wild-fowlers; or, duck shooting in the great lagoon. '09(My) il. 16°, *$1 net. Nassau Press.

Brebner, Percy Ja., ["Christian Lys."]
Royal ward. '09(My15) c. il. D. †$1.50. Little, B. & Co.

BREWSTER FAMILY.
Jones, E. C. B. Brewster genealogy. 2 v. *$15 net. Grafton Press.

Bride on trust. Curties, H: $1.50. Estes.

Brinton, Selwyn.
Renaissance in Italian art. '09(My) (Add. pubs. for price.) Scribner.

British historical portraits: [v. 1,] Richard II. to Henry Wriothesley, 1400-1600; the lives by C: Rob. Leslie Fletcher, the portraits chosen by Emery Walker; with an introd. on the history of portraiture in England by C. F. Bell. '09(My1) pors. Q. $2.90. Oxford Univ.

Brock, Claude Cornelius, comp.
Solitaire: the great European game of "Patience"; for one or more players; how to play forty games. '09(My8) c. il. O. pap., 25 c. C. C. Brock.

BROOK CLIFF COAL FIELD.
See Coal.

Brooks, Rob. C.
Odd prices and bargains in retail trade. '09(My8) O. (Univ. of Cin. studies.) pap. (Add. University for price.) Univ. of Cin.

BROOM, Jacob.
Campbell, W: W. Life and character of Jacob Broom. 50 c. Delaware Hist. Soc.

Brown, C:
Birth of a nation: studies in Old Testament stories. '09(My1) 12°, *$1 net. Revell.

Brown, Demetra Vaka, [Mrs. Kenneth Brown.]
Haremlik; some pages from the life of Turkish women. '09(My22) c. **$1.25 net. Houghton M.

Brown, Mrs. Kenneth.
See Brown, Demetra Vaka.

Brown University. Books printed in Lima and elsewhere in South America after 1800 [John Carter Brown Library.] '09 (My22) 4°, 50 c. Brown Univ.

Browne, Horace B., comp.
Short plays from Dickens, for the use of amateur and school dramatic societies. '09(My15) il. D. *$1 net. Scribner.

BROWNE, Tom.
Johnson, A. E. Tom Browne, R.I. *$1.50 net. Macmillan.

Browning, E: Franklin.
Genealogy of the Brownings in America from 1621-1908. '09(My8) il. 4°, $7.50. E: F. Browning.

BROWNING FAMILY.
Browning, E: F. Genealogy of the Brownings in America. $7.50. E: F. Browning.

Brush, pen and pencil ser. il. O. *$1.50 net. Macmillan.

—Johnson. Tom Browne, R.I.

Bryan, Ja. Wallace.

Development of the English law of conspiracy. '09(My8) O. (Johns Hopkins Univ. studies in historical and pol. science.) pap., 75 c. Johns Hopkins.

BRYAN, William Jennings.

Morgan, A: T. On our way to the Orient; or, Mr. Bryan don't you know. 25 c. Denver Int. Corr. Sch.

Buck, Gertrude.

"Make-believe grammar;" repr. from the *School Review.* '09(My) 21-23 p. 8°. (Priv. pr.) Univ. of Chic.

Buckland, Rev. A: Rob.

First epistle to the Thessalonians. '08, [1909.] (My) 12°, (Devotional commentaries.) *$1 net. Am. S. S.

St. Paul's Second Epistle to the Thessalonians: devotional commentary. '09 My1) D. (Devotional commentaries.) *$1 net. Am. S. S.

Buckley, Elsie Finnimore.

Children of the dawn: old tales of Greece; introd. by Arth. Sidgwick. '09(My15) il. 8°, $1.50. Stokes.

BUDDHA AND BUDDHISM.

Edmunds, A. J. Buddhist and Christian gospels compared from the originals. In 2 v. v. 2. *$2 net. A. J. Edmunds.

Buffington, F. C.

Physical training for Filipinos. '09(My22) c. il. 12°. $1. Heath.

Buffum, Burt C.

Arid agriculture; handbook for the western farmer and stockman. '09(My) c. 443 p. il. 12°, $1.50. B. C. Buffum.

Builders of Spain. Perkins, C. C. 2 v. $5. Holt.

BUILDING (*construction*).

Arthur, W: New building estimator. $2.50. D: Williams.

Kidder, F. E. Building construction and superintendence. $6. W: T. Comstock.

Richey, H. G. Building mechanics' ready reference; The building foreman's pocket-book and ready reference. $5. Wiley.

Building mechanics' ready reference. *See* Richey, Harry Grant.

Bulletin of Bibliography pamphlets. 12°, pap. Boston Bk.

—Hawkins. Ghost stories. 20 c.

Bulwer-Lytton, Sir E: G: Earle Lytton, [Lord Lytton.]

Lost tales of Miletus. '09(My8) D. *$1.25 net. Sturgis & W.

Bungalows and cottages: choice collection of 100 designs for bungalows and inexpensive cottages costing to build from $400 to $3000. '08, [1909.] (My) 96 p. il. plans, 4°. 50 c. M. L. Keith.

Burchill, Georgine, Ettinger, W: L., and Shimer, Edg. Dubs.

Progressive road to reading. bks. 1, 2. '09 (My) c. il. O. bk. 1, 32 c.; bk. 2, 40 c. Silver.

BURIAL.

Scanlan, C: M. Law of church and grave. $1.35. Benziger.

Burney, Rev. C: Fox.

Israel's hope of immortality: four lectures. '09(My15) O. bds., $1. Oxford Univ.

Burnt offering. Ellison, *Mrs.* E. N. $1.25. B'way Pub.

Burrows, C: W:

Best method of demagnetizing iron in magnetic testing. '09(My) 205-274 p. il. tabs., 8°, pap. (Add. Superintendent for price.) U. S., Supt. of Docs.

Burrows, J: Shober.

Results of purchasing coal under government specifications, with a paper on burning the small sizes of anthracite for heat and power purposes by Dwight T. Randall. '09(My) 44 p. tabs., O. pap. (Add. Superintendent for price.) U. S., Supt. of Docs.

Burrows, Julius Caesar.

Marine Corps; hist. of the Marine Corps. '09(My) 6 p. 8°, pap. (Add. Superintendent for price.) U. S., Supt. of Docs.

BUSINESS.

Bishop, W: G. Short course in business training. 65 c. Univ. Pub.

Collins, J. H. Human nature in selling goods. 50 c. Altemus.

Hubbard, E. Little journeys to the homes of great business men. $2; $3; $5; $10. Roycrofters.

Marden, O. S. Not the salary but the opportunity. **10 c. net. Crowell.

Morals in modern business. *$1.25 net. Yale Univ.

BUTTER.

Rogers, L. A. Paraffining butter tubs. (Add. Superintendent for price.) U. S., Supt. of Docs.

Buxton, C: Roden.

Turkey in revolution. '09(My15) il. map, O. *$2.50 net. Scribner.

By right of conquest. Hornblow, A. †$1.50. G: W. Dillingham.

Byrnes, Ja. C., Richman, Julia, and Roberts, J: S.

Pupils' arithmetic; primary book. '09 (My1) 12°, *45 c. net. Macmillan.

CABLES.

See Telegraphy;—Telephone.

Caesar, Caius Julius.

Expeditions to Britain; De bello Gallico, IV. 20-36; v. 1-23, by W: A. Edward. '09(My22) il. D. 50 c. Longmans.

CAGE FAMILY.

See Sumner Co., Tenn.

Cain, Georges.

Walks in Paris; tr. by Alfr. Allinson. '09 (My8) il. plans, D. $2. Macmillan.

CALIFORNIA.

Gardner, N. L. New *chlorophyceae* from California. 10 c. Univ. of Cal.

Grinnell, J. Three new song sparrows from California. 5 c. Univ. of Cal.

Mendenhall, W. C. Ground waters of the Indo region, Cal.; with sketch of the Colorado desert. (Add. Superintendent for price.) U. S., Supt. of Docs.

Mission record of the California Indians. (Add. University for price.) Univ. of Cal.

Rodman, W. Hist. of the bench and bar of southern California. $17.50. W. J. Porter.

CALISTHENICS.
See Drills (*fancy*);—Gymnastics and physical culture.

Calvert, Albert F:
Royal palaces of Spain. '09(My1) il. D. (Spanish ser.) *$1.50 net. Lane.

CALVIN, John.
Richards, G: W., *and* Good, J. I: Life pictures of Calvin for young and old. 25 c. Heidelberg.
Vollmer, P. John Calvin. 75 c. Heidelberg.

Cambridge biological ser.; ed. by Arth. Everett Shipley. il. 8°. Putnam.
—Ward. Trees. v. 4-5. ea., *$1.50 net.

Cambridge English classics. 8°, *$1.50 net. Putnam.
—Fletcher, G. *and* P. Poetical works.

Cambridge English literature for schools. 16°. *40 c. net. Putnam.
—Cobbett. Rural rides.
—Defoe. Memoirs of a cavalier.
—Hazlitt. Characters of Shakespeare's plays.
—Scott. Tales of a grandfather.
—Smith. True travels.

Cambridge geological ser. il. 12°. Putnam.
—Harker. Petrology. *$2 net.

Campbell, F. W. Groves.
Apollonius of Tyana: study of his life and times; with an introd. by Ernest Oldmeadow. '09(My22) 8°, *$1 net. M. Kennerley.

Campbell, W: W.
Life and character of Jacob Broom. '09 (My) 37 p. 8°, (Papers of the Historical Soc. of Del.) pap, 50 c. Delaware Hist. Soc.

CAMPING.
Bates, F. A. Camping and cooking. *75 c. net. Ball Pub. Co.

Canada, J: W:, and Arai, S.
How to plant and cultivate an orange orchard; summary of the main points. '09 (My) c. 16 p. 8°, 50 c. J: W: Canada.

CANADA.
American Iron and Steel Association. Canadian supp. to the Directory to the iron and steel works of the United States. (Add. pubs. for price.) Am. Iron and Steel.

Candy, Albert Luther.
Elements of plane and solid analytic geometry; with supplement. '09(My) c. 12+ 368 p. il. 12°, *$2 net. Heath.

Canticles of Niagara. Deuther, C: G: $2.50. C: G: Deuther.

CAPITAL AND LABOR.
Daniels, P. Swollen fortunes and the problem of the unemployed. 15 c. P. Daniels.
Ries, W. F. Monkeys and monkeyettes: a reply to ex-President Roosevelt. 10 c. W. F. Ries.

CAPITAL PUNISHMENT.
Fogle, H. M. Palace of death; or, the Ohio Penitentiary Annex. $1. Fogle.

Carcassonne. Nadaud, G. (Priv. pr.) T: N. Fairbanks.

Care of books. Clark, J: W. *$2.50 net. Putnam.

Carleton, Will.
Farm festivals. New ed. '09(My) c. 10+ 151 p. il. 12°, $1.25. Harper.

Carlovingian coins. *See* Sue, Marie Joseph Eugène.

Carlyle, Mrs. Jane Welsh.
See Carlyle, T:

Carlyle, T: and Jane Welsh.
Love letters; ed. by Alex. Carlyle. '09 (My1) c. 2 v., il. O. **$8 net. Lane.

CARLYLE, Thomas.
Conway. M. D. Thomas Carlyle. $1. Harper.

Carnegie Foundation for the Advancement of Teaching. Rules for the admission of institutions for the granting of retiring allowances. '09(My8) 4°, pap., gratis. Carnegie Found.

Carnegie Technical Schools text-books. 8°. Van Nostrand.
—Leeds. Mechanical drawing for trade schools. *$2 net.

Carotti, G.
History of art. v. 2, Early Christian and Neo-Oriental art; European art (north of the Alps); tr. by Beryl de Zoete. '09 (My22) 16°, *$1.50 net. Dutton.

Casanowicz, Immanuel Moses.
Collection of rosaries in the United States National Museum. '09(My15) il. O. pap. (Add. Superintendent for price.) U. S., Supt. of Docs.

Cassell's cyclopedia of mechanics. Hasluck, P. N., *ed.* 5 v. ea., *$2.50 net. Cassell.

Cassell's people's library. [Masterpieces of biography, fiction, poetry, science, essays, etc.] 100 v. '09(My22) ea., 35 c.; leath., 75 c. Cassell.

Caswell, Lucien B.
Postal savings banks: paper entitled "Do we want the postal savings bank?" '09 (My) 4 p. 8°, pap. (Add. Superintendent for price.) U. S., Supt. of Docs.

CATHOLIC CHURCH.
Nainfa, J: A. F. P. Costume of prelates of the Catholic church. *$1.50 net. Murphy.

Catholic churchmen in science; second ser. Walsh, J. J. $1. Dolphin.

CATHEDRALS.
Perkins, C. C. French cathedrals and chateaux. 2 v. *$5 net. Holt.

CATTLE.
Special rept. on diseases of cattle. Rev. ed., 1908. '09(My) 551 p. il. 8°, pap. (Add. Superintendent for price.) U. S., Supt. of Docs.

Catullus.
Catulli carmina; [Poems of Catullus;] ed. by C: Stuttaford, with introd. and notes. '09(My15) 16°, *$1.50 net. Macmillan.

Causeries du lundi. *See* Sainte-Beuve, Charles Augustin.

Caxton thin paper classics. 16°, limp lambskin, *$1.25 net. Scribner.
—Poe. Tales of the grotesque and arabesque.

CENSUS.
United States. *Dept. of Commerce and Labor. Bureau of Census.* Publications, 10th, 11th, and 12th censuses and permanent bureau. '09(My) 13 p. 8°, pap. (Add. Superintendent for price.) U. S., Supt. of Docs.

CENTRAL AMERICA.
Pittier de Fábrega, H. F. New or noteworthy plants of Colombia and Central America. (Add. Superintendent for price.) U. S., Supt. of Docs.

CEREALS.
Chamberlain, J. S. Feeding value of cereals. (Add. Superintendent for price.) U. S., Supt. of Docs.

César Birotteau. *See* Balzac, Honoré de.

Chaffee, W: H:
Chaffee genealogy. '09(My22) il. 8°, *$15 net. Grafton Press.

CHAFFEE FAMILY.
Chaffee, W: H: Chaffee genealogy. *$15 net. Grafton Press.

Chamberlain, Jos. Scudder.
Feeding value of cereals, as calculated from chemical analyses. '09(My) 64 p. tabs., 8°, (U. S., Dept. of Agriculture; Bureau of Chemistry, bull.) pap. (Add. Superintendent for price.) U. S., Supt. of Docs.

Chamberlain, Lucia.
Other side of the door. '09(My8) c. il. D. †$1.50. Bobbs-M.

Champion spelling book. Hicks, W. E. 25 c. Am. Bk.

CHAPIN, Calvin, *D.D.*
Parker, E. P. Appreciation of Calvin Chapin. (Priv. pr.) G. W. Chapin.

Chapin Family Association pubs. il. 8°. (Priv. pr.) G. W. Chapin.

—Parker. Appreciation of Calvin Chapin, D.D.

Chapman, A. B. Wallis-.
See Wallis-Chapman, A. B.

Chapman, M. Wallis-.
See Wallis-Chapman, M.

Characters of Shakespeare's plays. *See* Hazlitt, W:

Cheer up. Raymond, C: F. 75 c.; $1.25. Dodge.

CHEERFULNESS.
Raymond, C: F. Cheer up. $1.25. Dodge.
Robinson, S. C., *ed.* Royal messages of cheer and comfort. *$1 net; *$2 net. Treat.

CHEMISTRY.
Lunge, G: General methods used in technical analysis. In 3 v. v. 1 in 2 pts. *$15 net. Van Nostrand.
Lunge, G: Technical chemist's handbook. *$3.50 net. Van Nostrand.
Newell, L. C. Course in inorganic chemistry, for colleges. *$2 net. Heath.
Redgrove, H. S. On the calculation of thermo-chemical constants. *$1.70 net. Longmans.
Rogers, A. Laboratory guide of industrial chemistry. *$1.50 net. Van Nostrand.
Tower, O. F. Quantitative chemical analysis of inorganic substances. *$1 net. Blakiston.
Zsigmondy, R. A. Colloids and the ultramicroscope. $3. Wiley.

CHEROKEE INDIANS.
See Indians.

Cherub Devine. Ford, S. $1.50. M. Kennerley.

Chicago Historical Society collections. 8°. Chic. Hist.

—Boggess. Settlement of Illinois. $3.

Chicago Literary Club papers. 12°. (Not for sale.) Chic. Lit. Club.

—Gookin. Our defective American banking system.

—Little. John Milton.

CHICKASAW INDIANS.
See Indians.

CHICKENS.
See Poultry.

Child, Fk. S:
Fairfield, ancient and modern, Connecticut. '09(My8) c. il. O. pap., 50 c. Fairfield Hist.

CHILD LABOR.
See Children.

Child workers of the nation; Proceedings of the fifth annual conference, Chicago, Ill., Jan. 21-23, 1909. '09(My15) O. $1.25; pap., $1. Nat. Child Labor.

CHILDREN.
Bancroft, M., *and* Farrington, E. A., *comps.* Manual of the course of study, Bancroft Training Sch. for Mentally Subnormal Children. (Not for sale.) Bancroft
Child workers of the nation. $1.25; $1. Nat. Child Labor.
First International Congress in America for the welfare of the child, held under the auspices of the National Congress of Mothers at Washington, D. C., Mar. 10 to 17, 1908. '08. [1909.] (My) 3-350 p. il. pors. 8°, pap., $1. Nat. Congress Mothers.
Fiske, J: Meaning of infancy. **35 c. net. Houghton M.
Kelley, S: W. Surgical diseases of children. *$5 net. Treat.
Power, E. L., *comp.* Selected list of children's books for school libraries of Michigan. gratis. L. L. Wright.

Children of the dawn. Buckley, E. F. $1.50. Stokes.

CHILDREN'S POETRY.
Esmond, D. W:, *comp.* Poetry of childhold. $1.50. B'way Pub.
Fillebrown, *Mrs.* R. H. M. Rhymes of happy childhood. **$2 net. Winston.

Child's garden of verse. *See* Stevenson, Rob. L:

CHINA.
Conger, S. P. Letters from China. *$2.75 net. McClurg.
Convention between the U. S. and China; arbitration. (Add. Superintendent for price.) U. S., Supt. of Docs.
Parker, E: H. John Chinaman and a few others. *$1.25 net. Dutton.
Pontius, A. W., *comp.* Protection extended to patents, designs, trade-marks and copyrights in China, Japan and Korea. (Add. Superintendent for price.) U. S., Supt. of Docs.

Chip. Young, F. E. M. $1.50. Lane.

Chipman, W: Pendleton.
Boy scouts: story of Burgoyne's defeat in 1777. '09(My) 284 p. il. 12°, †$1. Burt.

Chisholm, G: Goudie.
Hdbk. of commercial geography. 7th ed., with additional chapter on trade routes. '09(My22) maps, tabs., fold. maps, 8°, *$4.80 net. Longmans.

"Chittenden, Larry," pseud.
See Chittenden, W: Lawrence.

Chittenden, W: Lawrence, "Larry Chittenden."]
Bermuda verses. '09(My15) c. il. O. **$1.50 net. Putnam.

CHLOROPHYCEAE.
See Seaweeds.

CHOCTAW INDIANS.
See Indians.

Choice morsels of the bread of life. Coppens, C: *60 c. net. Herder.

Christ and the eastern soul. Hall, C: C. **$1.25 net. Univ. of Chic.

CHRISTIAN DOCTRINE.
See Theology.

Christian educational ser. O. Luther Press.
—Luther. [Sermons.] 2 v. v. 1, 50 c.; v. 2, $1.65.

Christian Greece and living Greek. Rose, A. $1. Stechert.

CHRISTIAN LIFE.
Steele, D. Love enthroned: essays on evangelical perfection. $1.20. Eaton & M.

CHRISTIAN SCIENCE.
Paget, S. Faith and works of Christian Science. *$1.25 net. Macmillan.

CHRISTIANITY.
Lloyd, A. S. Christianity and religions. **75 c. net. Dutton.

CHURCH (The).
O'Neill. D. D. Does Christ say go to church? 5 c. D. D. O'Neill.

CHURCH ARCHITECTURE.
Vail, M. H. Church plans and designs. (Add. author for price.) M. H. Vail.

CHURCH DECORATION AND ORNAMENT.
Bond, F. Fonts and font covers. $4.80. Oxford Univ.

CHURCH HISTORY.
Vedder, H: C. Church history handbooks. Bk. 3, Modern church history. **40 c. net. Am. Bapt.

CHURCH MUSIC.
Lorenz, E. S. Practical church music. *$1.50 net. Revell.

CHURCH OF ENGLAND.
Day-hours of the Church of England. *$1.25 net. Longmans.
Patterson, M. W. History of the Church of England. *$2 net. Longmans.

CHURCHES.
Stabb, J: Some old Devon churches. *$3 net. Scribner.

Cicero, Marcus Tullius.
De finibus bonorum et malorum; libri quinque; with introd. and commentary by W. M. L. Hutchinson. '09(My22) O. *$2.40 net. Longmans.

Cisco, Jay Guy.
Historic Sumner County, Tennessee, with genealogies of the Bledsoe, Cage and Douglass families, and genealogical notes of other Sumner County families. '09 (My15) c. il. pors. 12°, $2. J. G. Cisco.

CITIES.
See Parks.

Civic Forum addresses. 12°, pap., 10 c. Civic Forum.
—Eliot. Lawlessness.

Clare, J:
Poems; ed., with an introd., by Arth. Symons. '09(My15) S. (Oxford lib. of prose and poetry.) 90 c. Oxford Univ.

Clark, Fs. E:, D.D., and Harriet Eliz. Abbott.
Gospel in Latin lands: outline studies of Protestant work in the Latin countries of Europe and America. '09(My22) c. maps, D. **50 c. net. Macmillan.

Clark, Harriet Eliz. Abbott.
See Clark, Fs. E:

Clark, J: Willis.
Care of books: essay on the development of libraries and their fittings. 2d and cheaper ed. '09(My1) il. 4°, *$2.50 net. Putnam.

CLEANING.
——"from cellar to garret; textbook on household science. 10 c. Carbona.
Pawlie, E: Pract. hdbk. of garment dyeing and cleaning. $3.75. M. M. Frank.

Cleveland, F: Albert, and Powell, Fred. Wilbur.
Railroad promotion and capitalization in the United States. '09(My22) c. O. **$2 net. Longmans.

Cloister to court. Cotton-Walker, F. M. $1.40. Longmans.

COAL.
Belden, A. W., *and others.* Washing and coking tests of coal. (Add. Superintendent for price.) U. S., Supt. of Docs.
Black Diamond's directory of coal mine operators. $5. Black Diamond.
Burrows, J: S. Results of purchasing coal under government specifications. (Add. Superintendent for price.) U. S., Supt. of Docs.
Richardson, G. B. Reconnaissance of the Brook Cliffs Coal Field, bet. Grand River, Colo., and Sunnyside, Utah. (Add. Superintendent for price.) U. S., Supt. of Docs.

Coan, Maris Blair.
Coming peril: [socialism.] '09(My8) c. D. 50 c. Wilkie & C.

Cobbett, W:
Rural rides; sel. and ed. by J. H. Lobban. '09(My) 20+231 p. 16°, (Cambridge English literature for schools.) *40 c. net. Putnam.

Coburn, Foster Dwight.
Swine in America; text-book for the breeder, feeder and student. '09(My8) il. 8°, *$2.50 net. Judd.

Coffin, Jos. G:
Vector analysis: introduction to vector methods and their various applications to physics and mathematics. '09(My22) figs. 12°, *$2.50 net. Wiley.

Cole, G: Watson, comp.
Catalogue of books consisting of English literature and miscellanea, including many original editions of Shakespeare, forming a part of the library of E. Dwight Church. '09(My15) 2 v., il. facsims., 4°, subs., $75. Dodd.

Coleridge, S: Taylor.
Literary criticism; with an introd. by J: W: Mackail. '09(My15) S. (Oxford lib. of prose and poetry.) 90 c. Oxford Univ.
Poems; introd. by A. T. Quiller-Couch. '09 (My15) 16°, (World's classics.) 40 c.; leath., 75 c. Oxford Univ.

COLLEGES AND UNIVERSITIES.
Curzon, G: N., *Baron.* Principles and methods of university reform. 85 c. Oxford Univ.
Stevens, W. L. College standardization. (Not for sale.) W. L. Stevens.
United States. *Library of Congress. Smithsonian Division.* Want list of publications of educational institutions. '09 (My) 14 p. 8°. (Add. Superintendent for price.) U. S., Supt. of Docs.

Collier, W:
Book of etiquette entitled "Don't do that." v. 1. '09(My) c. 59 p. il. 16°, 50 c. Bennett.

Collins, Archie F:
Design and construction of induction coils. '09(My15) c. figs. O. *$3 net. Munn.

Collins, Ja. H.
Human nature in selling goods. '09(My8) S. (Altemus' popular manuals.) bds., 50 c. Altemus.

Collins, Miles.
Woolen and worsted spinning. '09(My8) c. il. diagrs., 8°, (American School of Correspondence pubs.) $3. Am. Sch. Corr.

COLLOIDS.
See Chemistry.

COLOMBIA. (Republic of.)
Pittier de Fábrega, H. F. New or noteworthy plants from Colombia and Central America. (Add. Superintendent for price.) U. S., Supt. of Docs.

COLOR.
Hatt, J. A. H: The colorist. $1.50. Van Nostrand.

Color books. See Macmillan's.

COLORADO.
Mendenhall, W. C. Ground waters of the Indo region, Cal.; with sketch of the Colorado desert. (Add. Superintendent for price.) U. S., Supt. of Docs.

Colorist (The). Hatt, J. A. H: $1.50. Van Nostrand.

Columbia University lectures, George Blumenthal Foundation. 12°, **$1.50 net. Columbia Univ.
—Jenks. Principles of politics.

COLUMNS.
Talbot, A. N. Tests of brick columns and terra cotta block columns. gratis. Univ. of Ill.

COMBUSTION ENGINES.
See Engines.

Coming peril. Coan, M. B. 50 c. Wilkie & C.

COMMERCE.
Chisholm, G: G. Hdbk. of commercial geography. *$4.80 net. Longmans.
Hough, B. O. Elem. lessons in exporting. $3. Johnston Export.
National Business League of America. Practical suggestions for the development of American export trade, with directories of the chief cities of Brazil, South America, Chile, Panama, southeast Africa. (Add. pubs. for price.) Nat. Business.
Pigott, C., *comp.* Exporters' encyclopedia. $5. Exporters' Enc.

COMMERCE.—*Continued.*
United States. *Dept. of Commerce and Labor. Bureau of Statistics.* Imports and exports of gold and silver and imports and exports of merchandise into and from the U. S. by countries and customs districts and by customs districts and countries during the year ending June 30, 1908. '08, [1909.] (My) 71-155 p. 4°. (Add. Superintendent for price.) U. S., Supt. of Docs.
United States. *Dept. of Commerce and Labor. Bureau of Statistics.* Imports and exports of merchandise into and from the U. S. by countries and principal articles during the years ending June 30, 1904-1908. '09(My) 975-1063 p. tabs., 4°, pap. (Add. Superintendent for price.) U. S., Supt. of Docs.
United States. *Dept. of Commerce and Labor. Bureau of Statistics.* Tonnage movement of American and foreign vessels in the foreign trade of the United States during the year ending June 30, 1908. '09(My) 1065-1134 p. tabs., 4°, pap. (Add. Superintendent for price.) U. S., Supt. of Docs.

COMMERCIAL ARITHMETIC.
See Arithmetic.

COMMERCIAL GEOGRAPHY.
See Commerce.

COMMERCIAL LAW.
Nims, H. D. Law of unfair business competition. $6.50. Baker, V. & Co.

COMMUNION.
See Lord's supper.

COMPETITION.
See Commercial law.

Conger, Mrs. Edn. Hurd.
See Conger, Sarah Pike.

Conger, Sarah Pike, [Mrs. Edn. Hurd Conger.]
Letters from China, with particular reference to the Empress Dowager and the women of China. '09(My1) c. il. map, O. *$2.75 net. McClurg.

CONGRESS.
See United States.

Conservative gynecology. Massey, G: B. *$4 net. Davis.

CONSPIRACY.
Bryan, J. W. Development of the English law of conspiracy. 75 c. Johns Hopkins.

CONSTITUTIONS.
Thorpe, F. N., *comp.* Federal and state constitutions. (Add. Superintendent for price.) U. S., Supt. of Docs.
See also names of countries.

CONSUMPTION.
See Tuberculosis.

Contributions from the Mount Wilson solar observatory. il. 4°. Carnegie.
—Adams. Spectroscopic investigations of the rotation of the sun. (Not for sale.)
—Julius. Anomalous refraction phenomena. (Not for sale.)
—Kapteyn. On the absorption of light in space. (Not for sale.)
—King. On the separation in the magnetic field of some lines occurring as doublets and triplets in sun-spot spectra. (Not for sale.)—Relative intensities of the yellow, orange and red lines of calcium. (Not for sale.)
—Ritchey. 60-inch reflector of the Mt. Wilson solar observatory. (Not for sale.)

Contributions to the knowledge of the California species of *crustaceous corallines*, II. Nichols, M. B. 15 c. Univ. of Cal.

Control of household insects. Felt, E. P. (Add. pubs. for price.) N. Y. State Educ.

Convertible securities. Rollins, M. $3. M. Rollins.

Conway, Moncure Dan.
Thomas Carlyle. '09(My) c. 7+13-255 p. il. pors. facsim., $1. Harper.

Conyngton, Mary.
How to help. '09(My1) 12°, *$1.50 net. Macmillan.

Cook, Neander P.
Betrothal of Ronald and Thusnelda: dramatic poem. [2d ed.] '08, [1909.] (My) 5-61 p. il. 12°, 60 c. Weimar.

Cook, W: Wallace.
Quarter to four. '09(My1) c. il. D. †$1.50. G: W. Dillingham.

COOKERY.
Bates, F. A. Camping and cooking. *75 c. net. Ball Pub. Co.
Dudley, G. M., *Countess of, comp.* Dudley book of cookery. *$2 net. Longmans.
Kaufman, N. M., *comp.* Our sisters' recipes. $1. J. A. Perley.
Smith, *Mrs.* J. H., comp. Famous old recipes. **$2 net. Winston.

Coppens, Rev. C:
Choice morsels of the bread of life; or, select readings from the Old Testament. '09(My) 9+672 p. 16°, *60 c. net. Herder.

COPPER.
Hixon, H. W. Notes on lead and copper smelting. $3. Hill Pub.
Stevens, H. J. Copper handbook. v. 8, 1908. $5; $7.50. H. L. Stevens.

CORALLINES.
See Seaweeds.

COREA.
Pontius, A. W., *comp.* Protection extended to patents, designs, trade-marks and copyrights in China, Japan and Korea. (Add. Superintendent for price.) U. S., Supt. of Docs.

CORPORATIONS.
Mason, A: L. Corporations and social changes. (Priv. pr.) A: L. Mason.

Correct chicken culture. Sperle, C: H. gratis. C: H. Sperle.

Cosgrove, J: Jos.
History of sanitation. '09(My15) c. il. O. $1.50. Standard Sanitary Mfg.

Costume of prelates of the Catholic church. Nainfa, J: A. F. P. *$1.50 net. Murphy.

COTTAGES.
See Architecture.

COTTON.
Hedrick, C: C. Cotton spinning. $3. Am. Sch. Corr.

COTTON-SEED PRODUCTS.
Soule, A. M. Feeding of cotton seed meal and hulls. (Add. pub. for price.) B. F. Taylor.

Cotton-Walker, Frances M.
Cloister to court: scenes from the life of Charlotte of Bourbon, Abbess of Jouarre, Princess of Orange. '09(My22) front. D. $1.40. Longmans.

Coulter, J: G.
See Coulter, J: Merle.

Coulter, J: Merle and J: G., and Patterson, Alice Jean.
Practical nature study and elementary agriculture. '09(My22) c. D. $1.35. Appleton.

COURT TENNIS.
See Tennis.

Cowles, W: Lyman, ed.
Selections from Ennius, Catullus, Tibullus, and Propertius, with parallel passages from Horace, Ovid and Martial. '09 (My22) c. il. D. 60 c. W: L. Cowles.

Crampton, C: Ward, M.D., comp.
Folk dance book for elementary schools, class room, playground, and gymnasium. '09(My22) c. Q. $1.50. Barnes.

Crandall, C: H:
Songs from sky meadows: poems. '09 (My8) c. D. *$1 net. Outing.

CRANES.
See Hoisting machinery.

Crawford, Fs. Marion.
White sister. '09(My8) c. il. D. †$1.50. Macmillan.

CREEK INDIANS.
See Indians.

CRICKET (*game*).
Lucas, E: V., *ed.* Hambledon men: [cricket.] 90 c. Oxford Univ.

Crile, G: W.
Hemorrhage and transfusion: experimental and clinical research. '09(My) c. 13+560 p. il. tabs., 8°, subs., $5; hf. leath., $6. Appleton.

CRITICISM.
Coleridge, S: T. Literary criticism. 90 c. Oxford Univ.
Smith, D: N. Function of criticism. 35 c. Oxford Univ.

Cross, Mrs. J: W.
See Eliot, George, *pseud.*

CUBA.
Cuba: population, history and resources, 1907; comp. by Victor H. Olmsted, director, and H: Gannett, assistant director; census of Cuba, taken in the year 1907. '09(My) 275 p. por. il. 8°, pap. (Add. Superintendent for price.) U. S., Supt. of Docs.

Cullen, Rev. P: J.
Socialism and the Christian religion; appeal to right reason. '08. [1909.] (My) c. 101 p. 16°, 35 c. Mirror.

Cummings, Mrs. Ella Sterling.
See Mighels, Ella Sterling.

CURRENCY.
See Gold (*as money*);—Money.

Curties, Captain H:
Bride on trust. '09(My1) D. $1.50. Estes.

Curtis, W: Eleroy.
One Irish summer. '09(My8) c. il. 8°, **$3.50 net. Duffield.

Curwood, Ja. Oliver.
Great Lakes; the vessels that plough them; their owners, their sailors, and their cargoes '09(My1) c. il. map, O. **$3.50 net, boxed. Putnam.

Curzon, G: Nathaniel, [1st Baron Curzon of Kedleston, formerly Viceroy and Governor-General of India.]
Principles and methods of university reform. '09(My15) O. 85 c. Oxford Univ.

CYCLOPEDIAS.
See Encyclopædias.

Daingerfield, Mrs. Nettie Gray.
Frescati: a page from Virginia history. '09(My1) c. D. *$1 net. Neale.

DAIRY.
Rawl, B. H., *and others.* Dairy industry in the South. (Add. Superintendent for price.) U. S., Supt. of Docs.
United States. *Dept. of Agriculture. Bu. of Animal Industry.* Publications of interest to dairymen. '09(My) 5 p. 8°, pap. (Add. Superintendent for price.) U. S., Supt. of Docs.
U. S. public documents rel. to the American dairy industry. '09(My) 37 p. 12°, pap. (Add. Superintendent for price.) U. S., Supt. of Docs.

Dall, W: Healey.
Contributions to the Tertiary paleontology of the Pacific coast; 1, Miocene of Astoria and Coos Bay, Ore. '09(My) 278 p. il. map, 4°, (U. S., Dept. of the Interior; U. S. Geol. Survey; Professional papers.) pap. (Add. Superintendent for price.) U. S., Supt. of Docs.

DAMAGES.
Mechem, F. R., *and* Gilbert, B. Cases on damages. $4. West Pub.
Sedgwick, A. G: Elements of the law of damages. $3; $3.50. Little, B. & Co.

Danaher, Franklin Martin.
Bar examinations (New York) and courses of law study, cont. the statutes and rules of court regulating admission to the bar in N. Y. State and forms and instructions, [etc.] 4th ed. '09(My) c. 12+447 p. O. $4. Lyon.

DANCING.
Crampton, C: W., *comp.* Folk dance book for elem. schools. $1.50. Barnes.

Daniels, Percy.
Swollen fortunes and the problem of the unemployed. '08, [1909.] (My) c. 74 p. 8°, pap., 15 c. P. Daniels.

Darby, Mrs.
That affair in Philadelphia. '09(My8) c. D. $1. B'way Pub.

Darling, Philip Grenville.
Safety valve capacity. [2d ed.] '09 (My22) c. il. O. pap., gratis. Consolidated Safety.

Dargan, Mrs. Olive Tilford.
Semiramis, and other plays. [2d ed.] '09 (My22) *$1 net. Scribner.

DARWIN, Charles Robert.
Fifty years of Darwinism: centennial address in honor of Charles Darwin. **$2 net. Holt.

DARWINISM.
See Evolution.

Daughters of the rich. Saltus, E. E. $1.25. M. Kennerley.

Davenport, Eug.
Industrial education with special reference to the high school; address read at the High School Conference, Univ. of Ill., Nov. 20, 1908. '09(My) 20 p. 8°, pap., gratis. E. Davenport.

Davies, Gerald S.
Ghirlandaio. '09(My22) il. 4°, *$4 net. Scribner.

Davis, Anna Chase.
Stories of the United States for youngest readers. Rev. ed. '09(My) c. 256 p. il. pors. fold. map, 12°, 40 c.; bds., 30 c. Educ. Pub.

Davis, C: Albert.
See Bastin, Edson Sunderland.

Davis, C: H: Stanley, M.D.
Consumption, its prevention and cure without medicine; with chapters on sanitation and prevention of other diseases. 2d ed., enl. '08, [1909.] (My) c. 218 p. 12°, $1. Treat.

Davis, Floyd.
Mine investors' guide. '09(My22) c. il. D. $1.50. Western Corr. Sch.

Davis, Rob. Courtney.
See Stewart, Merch Bradt.

Day, Lewis Foreman.
Nature and ornament. In 2 v. v. 1, Nature the raw material of design. '09 (My15) il. O. *$2 net. Scribner.

Day, Sarah J.
Fresh fields and legends old and new: [poems.] '09(My15) c. front. O. **$1.25 net. Putnam.

Day-hours of the Church of England. Rev. ed. '09(My22) D. *$1.25 net. Longmans.

De finibus bonorum et malorum. *See* Cicero, Marcus Tullius.

DECORATION AND ORNAMENT.
Day, L. F. Nature and ornament. In 2 v. v. 1. *$2 net. Scribner.
Studio year-book of decorated art, 1909. *$3 net; *$2.50 net. Lane.

Decree on daily communion. Ferreres, J. B. *$1.50 net. Herder.

Deep-water ser.: popular tales of the sea. D. $1.25. Sturgis & W.
—Russell. Wreck of the "Grosvenor."

Defoe, Dan.
Memoirs of a cavalier; or, a military journal of the wars in Germany and the wars in England from the year 1632 to the year 1648; ed., with introd. and notes, by Eliz. O'Neill. '09(My) 11+292 p. 16°, (Cambridge English literature for school.) *40 c. net. Putnam.

Deity of Christ. Speer, R. E. *25 c. net. Revell.

Dejeans, Eliz.
Winning chance. '09(My22) c. front. D. †$1.50. Lippincott.

Delamater, G. R.
See Belden, A. W.

Delaware Historical Society papers. 8°, pap. Delaware Hist. Soc.
—Campbell. Life and character of Jacob Broom. 50 c.
—Pennewill *and* Macdonough. Addresses at the unveiling of a memorial tablet to Commodore Thomas Macdonough. 50 c.

DEMOCRACY.
Snyder, J. L. Agriculture and democracy. (Add. pubs. for price.) Mich. Agricultural Coll.

Demosthenes.
Philippics, 1, 2, 3; with introd. and notes by Gilbert A. Davies. '09(My) 35+126 p 16°, *60 c. net. Putnam.

DENMARK.
Convention between the U. S. and Denmark. (Add. Superintendent for price.) U. S., Supt. of Docs.

DESIGN.
See Decoration and ornament;—Textile fabrics.
Design and color in printing. Trezise, F: J. $1. Inland Pr.
Design and construction of induction coils. Collins, A. F. *$3 net. Munn.
Desk book of facts for physicians and pharmacists. Walsh, R. $1.50. R. Walsh.

Desnoyers, Louis Claude Joseph Florence.
Les mésaventures de Jean-Paul Choppart; ed., with notes, vocab. and exercises, by C. Fontaine. '09(My15) c. S. (Modern lang. ser.) 40 c. Heath.
Deterioration of lead sheaths of aerial and underground telephone cables. Spencer, T: G. gratis. Stromberg-C.
Determined angler. Bradford, C: 60 c. Nassau Press.

Deuther, C: G:
Canticles of Niagara, and other poems. '09(My) c. 86 p. por. 16°, $2.50. C: G: Deuther.
Development of the English law of conspiracy. Bryan, J. W. 75 c. Johns Hopkins.

Devine, E: T:
Misery and its causes. '09(My15) D. (American social progress ser.) **$1.25 net. Macmillan.

DEVONSHIRE, England.
Stabb, J: Some old Devon churches. *$3 net. Scribner.
Devotional commentaries; ed. by A: Rob. Buckland. 12°, *$1 net. Am. S. S.
—Buckland. First Epistle to the Thessalonians.—St. Paul's second Epistle to the Thessalonians.
Devotional commentary on the Gospel of St. Matthew. Horton, R. F. *$1 net. Revell.

DIAMONDS.
Arkansas Diamond Co. Brief account of the discovery and investigation and the official repts. of geologist and mining engineer on the occurrence of diamonds in Pike Co., Ark. (Not for sale.) S: W. Reyburn.

DIARIES.
See Almanacs and annuals.

DICKENS, Charles.
Browne, H. B., *comp.* Short plays from Dickens. *$1 net. Scribner.

Dickinson, E:
Study of the history of music; with an annotated guide to music literature. Rev. and enl. ed. '09(My22) c. 8°, **$2.50 net. Scribner.

Dickinson, Goldsworthy Lowes.
Is immortality desirable?; Ingersoll lecture, 1908. '09(My22) c. D. **75 c. net. Houghton M.

Dickinson, Mrs. Herbert.
See Ward, *Mrs.* Eliz. Stuart Phelps.
Dictation day by day. *See* Van Wagenen, Kate.

DICTIONARIES.
See Encyclopædias.

Didwin, I:, pseud.
See Sturdy, W: A.

Diemer, Hugo.
Automobiles. '09(My8) c. il. diagrs., 8°, (American School of Correspondence pubs.) $1.50. Am. Sch. Corr.

DIET.
See Cookery;—Food.

DIPHTHERIA.
Geddings, H: D. Precis on the management of outbreaks of smallpox, diphtheria and scarlet fever. (Add. Superintendent for price.) U. S., Supt. of Docs.

Ditchfield, Rev. P: Hampson.
Old-time parson. '09(My22) 8°, *$2.50 net. Dutton.
Do the dead depart? Bates, E. K. $1.50. Dodge.
Dr. Faustus. *See* Marlowe, Christopher.

Doerflinger, C: H.
Prospectus of the People's New Education Advanced Common School, embracing kindergarten, primary, elementary and advanced education; based on the pedagogical thought and practice of progressive modern education, (1869 to 1907.) '09(My8) pors. O. pap., 25 c. C: H. Doerflinger.
Does Christ say go to church? O'Neill, D. D. 5 c. D. D. O'Neill.

DOMESTIC ECONOMY.
See Insects.
Don't fret ser. T. 50 c. Dodge.
—Pennington. All is well.

Dorr, Julia C. R.
See Nadaud, Gustave.
Double fortune. Hoskins, B. L. $1.25. Neale.

DOUGLASS FAMILY.
See Sumner Co., Tenn.

Draper, And. Sloan.
Addresses and papers, 1908-1909. '09(My8) O. pap. (Add. pubs. for price.) N. Y. State Educ.

DRAWING.
See Mechanical drawing.
Dressing of minerals. Louis, H. *$8.50 net. Longmans.

DRILLS (*fancy*).
Reilly, F: J. "Right-dress"; simple drill regulations. 50 c. Educ. Pub.

DRY FARMING.
See Farms and farming.

Dryden, Ja.
Syllabus of illustrated lecture on the production and marketing of eggs and fowls. '09(My) 20 p. 8°, (U. S., Dept. of Agriculture, Office of Experiment Stations, Farmers' Institute lecture.) pap. (Add. Superintendent for price.) U. S., Supt. of Docs.

DUCKS.
Bradford, C: Wild-fowlers; or, duck shooting in the great lagoon. *$1 net. Nassau Press.

Dudley, Georgiana Moncrieffe, Countess of, comp.
Dudley book of cookery and household recipes. '09(My8) O. *$2 net. Longmans.

DUNCAN, William.
Arctander, J: W. Apostle of Alaska: story of William Duncan of Metlakhtla. *$1.50 net. Revell.

Düring, Mrs. Stella M.
Love's privilege. '09(My22) c. il. D. †$1.50. Lippincott.

Dutton's ancient cities; ed. by B. C. A. Windle. il. 12°, *$1.75 net. Dutton.
—Holmes. Wells and Glastonbury.

Dutton's new universal library. 16°, 50 c.; leath., 75 c. Dutton.
—Sainte-Beuve. Causeries du lundi.

DWELLINGS.
See Architecture.

Dyke, And. Lee.
Course of automobile engineering in 24 lessons. '09(My8) c. il. $10. A. L. Dyke.

DYEING.
Olney, L: A. Textile chemistry and dyeing $3. Am. Sch Corr.
Pawlie, E: Pract. hdbk. of garment dyeing and cleaning. $3.75. M. M. Frank.

Dynamo, motor, and switchboard circuits. Bowker, W: R. *$2.50 net. Van Nostrand.

Earley, Carrie L.
Poems. '09(My) c. 7-81 p. por. 12°, 50 c. G: G Earley.

Early education of children. Plaisted, L. L. $1.50. Oxford Univ.

Eastland, Florence Martin.
Matt of the water-front. '09(My15) c D. *60 c. net. Jennings.

Eaton, D. Cady.
Handbook of modern French painting. '09 (My15) c. il. D. **$2 net. Dodd.

Eaton, Wa. Prichard, and Underhill, Elsie Morris.
Runaway place. '09(My22) c. D. †$1.25. Holt.

Eckles, C. H.
See Shaw, Roscoe Hart.

Eckloff, Christian F:
Memoirs of a Senate page, (1855-1859;) ed. by Percival G. Melbourne. '09(My8) c. D. $1. B'way Pub.

Economic heresies. Nathan, *Sir* N. *$3 net. Houghton M.

ECONOMICS.
See Political economy.

Economy and training of memory. Watt, H: J. 50 c. Longmans.

Economy of education. Sturdy, W: A. $1. J. D. Bonnell.

Edgcumbe, Kenelm.
Industrial electrical measuring instruments. '09(My) 219 p. il. 8°, *$2 net. Van Nostrand.

Edicts of Asoka. *See* Asoka, or Pinyadasi, *Emperor of India.*

Edmunds, Albert Jos.
Buddhist and Christian gospels now first compared from the originals: being "Gospel parallels from Pali texts"; reprinted with additions. 4th ed.; being the Tokyo ed. rev. and enl.; ed., with English notes on Chinese versions dating from the early Christian centuries by Masaharu Anesaki. In 2 v. v. 2. '09(My8) c. O. pap., *$2 net. A. J. Edmunds.

EDUCATION.
Anderson, L. F. History of common school education. $1.25. Holt.
Armstrong, S: C. Ideas on education. (Add. pubs. for price.) Hampton Inst.

EDUCATION.—*Continued.*
Draper, A. S. Addresses and papers [on education.] (Add. pubs. for price.) N. Y. State Educ.
Norton, A. O. Readings in the history of education. 85 c. Harvard Univ.
Paulsen, F. German education past and present. *$1.25 net. Scribner.
Plaisted, L. L. Early education of children. $1.50. Oxford Univ.
Sturdy, W: A. Economy of education. $1. J. D. Bonnell.

EGGS.
Kelley, F: Treatise on food and egg production. $1. F: Kelley.
Wiley, H. W., *and others.* Preliminary study of the effects of cold storage on eggs, quail, and chickens. (Add. Superintendent for price.) U. S., Supt. of Docs.

EGYPT.
Maspero, G. C. C. New light on ancient Egypt. *$4 net. Appleton.
Petrie, W: M. F. Personal religion in Egypt before Christianity. **75 c. net. Harper.

Eighteen sermons on great themes. Wright, L. $1. Chr. Un.

Ekin, T. C.
Water pipe and sewer discharge diagrams. '09(My1) tabs., 4°, *$3 net. Van Nostrand.

ELECTIONS.
Ingram, T: D. Plan for a direct election law. 15 c. T: D. Ingram.

ELECTRIC CABLES.
See Electrical engineering.

ELECTRICAL ENGINEERING.
American Institute of Electrical Engineers, Library. Catalogue of the Wheeler gift of books, pamphlets and periodicals. (Add. pubs. for price.) Am. Inst. Elec. Eng.
Bowker, W: R. Dynamo, motor and switchboard circuits. *$2.50 net. Van Nostrand.
Floy, H: High-tension underground electric cables. $2. Elec. Pub.

ELECTRICAL MEASUREMENTS.
Edgcumbe, K. Industrial electrical measuring instruments. *$2 net. Van Nostrand.
Richardson, S. S. Magnetism and electricity and the principles of electrical measurement. *$2 net. Van Nostrand.

ELECTRICITY.
Ashcroft, E. A. Study of electrothermal and electrolytic industries. In 3 pts. pt. 1. *$2 net. McGraw.
Sloane, T: O. Arithmetic of electricity. $1. Henley.

Electro-magnetic ore separation. Gunther, C. G. *$2 net. Hill Pub.

ELECTRO-THERAPEUTICS.
See Medical electricity.

ELECTROLYTIC INDUSTRIES.
See Electricity.

ELECTROTHERMAL INDUSTRIES.
See Electricity.

ELECTRO-TYPING.
Partridge, C: S. Electrotyping. $2. Inland Pr.

Eliot, C: W:
Lawlessness: address. '09(My15) c. por. D. (Civic Forum addresses.) pap., 10 c. Civic Forum.

Eliot, George, [pseud. for Mrs. J: W. Cross.]
Scenes of clerical life; with introd. by Annie Matheson. '09(My15) 16°, (World's classics.) 40 c.; leath., 75 c. Oxford Univ.

Elizabeth visits America. Glyn, *Mrs.* E. S. †$1.50. Duffield.

Ellis, E: Sylvester.
Young pioneers; or, better to be born plucky than rich. '09(My) c. '08. 280 p. il. 12°, †$1. Burt.

Ellison, Mrs. Edith Nicholl.
Burnt offering. '08, [1909.] (My) c. 190 p. 12°, $1.25. B'way Pub.

ELOCUTION.
Kleisser, G. Teachers' key to How to speak in public. 50 c. Funk.

Elusive Isabel. Futrelle, J. †$1.50. Bobbs-M.

Ely, Wilmer Mateo.
Young pearl hunters. '09(My) 304 p. il. 12°, †$1. Burt.

EMBRYOLOGY.
Bateson, W: Methods and scope of genetics. 50 c. Putnam.

ENCYCLOPAEDIAS.
United editors encyclopedia and dictionary. 40 v. $90. Un. Editors.
World-wide encyclopedia and gazetteer. 12 v. $13.50. Chr. Herald.

Enelow, H. G.
What do Jews believe? '08, [1909.] (My) 11 p. 8°, (Jewish tracts, issued by the Central Conference of American Rabbis.) pap., gratis. J. Morgenstern.

Engineering index annual for 1908. 25th year. '09(My) c. 438 p. 8°, $2. Engineering Mag.

ENGINES.
Mehrtens, A. C. Gas engine theory and design. $2.50. Wiley.
Walker, S. F. Steam boilers, engines and turbines. *$3.50 net. Van Nostrand.
Wimperis, H. E. Internal combustion engine. *$3 net. Van Nostrand.

ENGLAND.
British historical portraits. v. 1. $2.90. Oxford Univ.
Shadwell, A. Industrial efficiency; comparative study of England, Germany and America. *$2 net. Longmans.
Wallis-Chapman, A. B. *and* M. Status of woman under English law. *75 c. net. Dutton.
Williamson, C: N., *and Mrs.* A. M. L. Set in silver: [motor trip through England; fiction.] †$1.50. Doubleday, P.

ENGLISH LANGUAGE.
Buck, G. "Make believe grammar." (Priv. pr.) Univ. of Chic.
Stevens, C: M., *ed.* Standard home and school dictionary. $3. Judge.
Van Wagenen, K. Dictation day by day. 2d-5th yrs. 2d, 3d yr., ea., *18 c. net; 4th, 5th yr., ea., *20 c. net. Macmillan.

ENGLISH LITERATURE.
Cole, G: W., *comp.* Catalogue of books consisting of English literature and miscellanea. 2 v. $75. Dodd.

English prose fiction: selected list of about 800 titles cataloged by author and title, with annotations. '09(My8) 16°, pap., 15 c. H. W. Wilson.

EPIGRAMS.
"Theocratus," *pseud.* Legacy of a man who wanted to do his duty. 50 c. Corona Pub.

Epochs in Baptist history. Griffiths, E. C. (Add. pubs. for price.) Advance.

Erstes lesebuch. Werner-Spanhoofd, A. 75 c. Heath.

Esarey, Sol H., rep.
See Indiana. *Sup. ct.* Repts.

Esenwein, Jos. Berg.
Writing the short-story: hdbk. on the rise, structure, writing and sale of the modern short-story. '09(My15) c. D. $1.25. Hinds.

Esmond, Darwin W:, comp.
Poetry of childhood; Paul's lilies, some written, some loved, by the boy. '08, [1909.] (My) c. 108 p. il. pors. 12°, $1.50. B'way Pub.

ESPERANTO.
Franks, A. Esperanto for the English. 50 c. McKay.

ESSAYS.
Thompson, E. Book of hours. $1.50. Forest Press.
Yoxall, J. H: Wander years. *$2 net. Dutton.

Estabrook, Alma Martin.
Rule of three. '09(My1) c. il. D. †$1.25. Small.

Esty, W:
Alternating-current machinery. '09(My8) c. il. por. 8°, (American School of Correspondence pubs.) $3. Am. Sch. Corr.

ETHICS.
Eliot, C: W: Lawlessness: address. 10 c. Civic Forum.
Mortensen, A. C. Law of transformation in nature of natural bodies: [science applied to man's moral development.] 50 c. A. C. Mortensen.

ETHNOGRAPHY.
See Ethnology.

ETHNOLOGY.
Fisher, H. N. Ethnography and commercial importance of Latin America and the West Indies in 1906. (Add. Superintendent for price.) U. S., Supt. of Docs.

ETIQUETTE.
Collier, W: Book of etiquette entitled "Don't do that." v. 1. 50 c. Bennett.

Ettinger, W: L.
See Burchill, Georgine.

Euthyphro (The). *See* Plato.

Evans, Lawton Bryan.
History of Georgia for use in schools. '09 (My22) c. il. double map, 12°, (State history ser.) *$1 net. Am. Bk.

Evans, W:
How to memorize. '09(My) c. 95 p. 12°, *50 c. net. Bible Inst.

Every child should know ser. il. D. Doubleday, P.
—Kipling. Stories and poems every child should know. $1.20.

EVOLUTION.
Fifty years of Darwinism. **$2 net. Holt.

EXAMINATIONS.
See Medicine.

Export tariffs of foreign countries. Stone, N. I: (Add. Superintendent for price.) U. S., Supt. of Docs.

Exporters' encyclopedia. Pigot, C., *comp.* $5. Exporters' Enc.

EXPORTING.
See Commerce.

EXPORTS.
See Commerce.

EYE.
Wood, C. A. System of ophthalmic therapeutics. subs., $7. Cleveland Press.

FAIRFIELD, Ct.
Child, F. S: Fairfield, ancient and modern. 50 c. Fairfield Hist.

Fairweather, Rev. W:
Background of the Gospels; or, Judaism in the period between the Old and New Testaments; twentieth ser. of the Cunningham lectures. '09(My15) O. *$3 net. Scribner.

Faith and works of Christian Science. Paget, S. *$1.25 net. Macmillan.

Fallows, Alice Katharine.
Mental hygiene in everyday living. '09 (My8) c. S. (Making the best of things ser.) bds., *35 c. net. McClurg.
Point of view. '09(My8) c. S. (Making the best of things ser.) bds., *35 c. net. McClurg.
Talk on relaxation. '09(My8) c. S. (Making the best of things ser.) bds., *35 c. net. McClurg.

False science in the schools; how physiology is mistaught by the makers of text-books. '08, [1909.] (My) 7 p. 16°, pap., gratis. Allied Pr.

Familiar friends ser. front. D. $1. Sturgis & W.
—Ward. Gypsy Breyton.

Famous old receipts. Smith, *Mrs.* J. H., *comp.* **$2 net. Winston.

Famous poems explained. Barbe, W. $1. Hinds.

Far north in India. Anderson, W: B. 50 c. Bd. For. Miss.

Farm festivals. Carleton, W. $1.25. Harper.

FARMS AND FARMING.
Buffum, B. C. Arid agriculture. $1.50. B. C. Buffum.

Farrington, E. A., comp.
See Bancroft, Marg.

Fate and the butterfly. Halsey, F. $1.50. B. W. Dodge.

Father Abraham. Tarbell, I. M. **50 c. net. Moffat.

Faust. Goethe, Johann Wolfgang v. *See* Marlowe, Christopher. Dr. Faustus.

Federal control of trusts. French, H: F. (Add. pubs. for price.) Kohn & P.

FEDERAL EQUITY.
See United States.

Federal reporter. *See* United States.

Felt, Ephraim Porter.
Control of household insects. '09(My22) O. (N. Y. State Museum bull.) (Add. pubs. for price.) State Educ.

Fenollosa, Mrs. Mary McNeil, [Mrs. Ernest F. Fenollosa.]
See McCall, Sidney, *pseud.*

Ferreres, Juan B.
Decree on daily communion: historical sketch and commentary; tr. by H. Jimenez. '09(My) 168 p. 8°, *75 c. net. Herder.

FERTILIZERS.
American fertilizer handbook, 1909. $3. Ware.

FICTION.
English prose fiction: a selected list. 15 c. H. W. Wilson.
Wigmore, J: H: List of legal novels. 40 c. Ill. Law Review.

FIFTH AVENUE PRESBYTERIAN CHURCH, New York City.
Jessup, H: W. History of the Fifth Avenue Presbyterian Church, New York City. $1. Barnes.

Fifty years of Darwinism: modern aspects of evolution; centennial addresses in honor of Charles Darwin, before the American Association for the Advancement of Science, Baltimore, Friday, Jan. 1, 1909. '09 (My8) c. O. **$2 net. Holt.

Fight for your life. Hanford, B: 25 c. Wiltshire Bk.

Fillebrown, Mrs. Rebekah Huddell Miller.
Rhymes of happy childhood. '09(My1) c. il. O. **$2 net. Winston.

FINANCE.
Jevons, W: S. Investigations in currency and finance. *$3 net. Macmillan.
Noyes, A. D. Forty years of American finance. *$1.50 net. Putnam.
United States. *Natural Monetary Commission.* Rept. to the National Monetary Commission on the fiscal systems of the United States, England, France and Germany. (Add. Superintendent for price.) U. S., Supt. of Docs.

FINE ARTS.
Carotti, G. History of art. v. 2. *$1.50 net. Dutton.

Finot, Jean.
Philosophy of long life; tr. from the French by Harry Roberts. '09(My15) O. *$2.50 net. Lane.

FIRE DEPARTMENT, New York City.
Merchants' Association of New York. Investigation of the Fire Department of New York. gratis. Merchants' Assoc.

FISH AND FISHING.
Bradford, C: Angler's secret. *$1 net.—Determined angler. 60 c. Nassau Press.
Muller, J. W., *and* Knowlson, A. Fishing around New York. 50 c.; 25 c. Knowlson & M.
United States. *Dept. of Commerce and Labor. Bureau of the Census.* Instructions to special agents; Census of the fishing industry (Add. Superintendent for price.) U. S., Supt. of Docs.

FISH AND FISHING.—*Continued.*
United States. *Dept. of Commerce Labor. Bureau of Fisheries.* List of publications. (Add. Superintendent for price.) U. S., Supt. of Docs.

Fisher, Cassius Asa.
Geology of the Great Falls coal field, Montana. '09(My) 85 p. il. 8°, (Dept. of Interior, U. S. Geol. Survey bull.) pap., 20 c. U. S., Supt. of Docs.

Fisher, Horace Newton.
Ethnography and commercial importance of Latin America and the West Indies in 1906. '09(My) 4 p. chart. 8°, pap.. (Add. Superintendent for price.) U. S., Supt. of Docs.

FISHERIES.
Special agreement bet. the United States and Great Britain. '09(My) 11 p. 8°, pap. (Add. Superintendent for price.) U. S., Supt. of Docs.

FISHING.
See Fish and fishing.

Fiske, J:
Meaning of infancy. '09(My22) c. 12°, (Riverside educational monographs.) **35 c. net. Houghton M.

Flanigan, D: Willis, and Parker, C. I., comps.
Vaughan's practical review for law students; questions and answers. '09(My) c. 66 p. 12°, $5. D: W. Flanigan.

Fletcher, Giles and Phineas.
Poetical works; ed. by F: S. Boas. In 2 v. v. 2. '09(My) 23+362 p. 8°, (Cambridge English classics.) *$1.50 net. Putnam.

Fletcher, Phineas.
See Fletcher, Giles.

FLIES.
Merchants' Association of New York. House fly at the bar. gratis. Merchants' Assoc.

FLIGHT.
See Aerial navigation.

Flint, G: Elliott.
Short cut. '09(My) c. 292 p. D. $1.50. Romance.

Flory, Jacob Stoner.
Love's sweet dream fully realized through holy matrimony and a sanctified home. '08, [1909.] (My) c. 5-174 p. 12°, 50 c. Higher Life.

Floy, H:
High-tension underground electric cables. '09(My22) c. il. tabs., 12°, $2. Elec. Pub.

Fogazzaro, Antonio.
Pereat Rochus, and Un' idea di Ermes Torranza; ed., with introd., notes and vocabulary. '09(My15) c. S. (Modern lang. ser.) 40 c. Heath.

Fogle, Humphrey Marshall.
Palace of death; or, the Ohio Penitentiary Annex; human-interest story of the incarceration and execution of Ohio's murderers, with a detailed review of the incidents connected with each case. '08, [1909.] (My) c. 278 p. il. pors. 8°, $1. Fogle.

Folk dance book. Crampton, C: W. $1.50. Barnes.

FONTS
See Church decoration and ornament.

FOOD.
Food and diet: priced list of public documents rel. to food and diet issued by scientific bureaus of the United States Government. 2d ed. '08, [1909.] (My) 27 p. 8°, pap. (Add. Superintendent for price.) U. S., Supt. of Docs.
Kelley, F: Treatise on food and egg production. $1. F: Kelley.

For the liberty of Texas. Stratemeyer, E: †$1.25. Lothrop, L. & S.

Ford, Sewell.
Cherub Devine. '09(My8) c. D. $1.50. M. Kennerley.

Fortier, S:, and others.
Irrigation in the Sacramento Valley, Cal. '09(My) 99 p. il. map, 8°, (U. S., Dept. of Agriculture, Experiment Stations bull.) pap. (Add. Superintendent for price.) U. S., Supt. of Docs.

FORTIFICATION.
Hobson, R. P. Fortifications bill: speech. (Add. Superintendent for price.) U. S., Supt. of Docs.
Woodruff, J. A. Applied principles of field fortification. $1. Staff Coll.

Fortunes of life. Nonnen, E. 50 c. Engberg-H.

Forty years of American finance. Noyes, A. D. *$1.50 net. Putnam.

Foster, Rev. G: Burman.
Function of religion in man's struggle for existence. '09(My8) S. *$1 net. Univ. of Chic.

Fra Albertus, pseud.
See Hubbard, Elbert.

Frame, And. Jay.
Insuring bank deposits is purely theoretical, impractical, revolutionary and fatal to conservatism; history condemns it, as presented at the annual banquet of the Cincinnati Bankers' Club, Feb. 8, 1908. '09(My) 15 p. 8°, pap., 15 c. A. J. Frame.

FRANCE.
Perkins, C. C. French cathedrals and chateaux. 2 v. *$5 net. Holt.
Thompson, J. W. Wars of religion in France, 1559-1576. *$4.50 net. Univ. of Chic.

Franks, A.
Esperanto for the English. '09(My8) 12°, 50 c. McKay.

French, Mrs. C: Ellis.
See Warner, Anne.

French, H: Findlay.
Federal control of trusts and combinations in restraint of trade under the commerce clause of the Constitution. '09(My) c. 28 p. O. pap. (Add. pubs. for price.) Kohn & P.

French cathedrals and chateaux. Perkins, C. C. 2 v. *$5 net. Holt.

FRENCH LANGUAGE.
Balzac, H. de. César Birotteau. 60 c. Oxford Univ.
Desnoyers, L. C. J. F. Les mésaventures de Jean-Paul Choppart. 40 c. Heath.
Hugo, V. Préface du Cromwell. 85 c. Oxford Univ.
Josselyn, F. M., *and* Talbot, L. R., *eds.* Elem. reader of French history. 30 c. Ginn.

FRENCH LANGUAGE.—*Continued.*
Rostand, E. La Princesse Lointaine. 40 c. Heath.
Sismondi, J. C. L. S. de. Pavie et le sac de Rome. 50 c. Oxford Univ.

FRENCH PAINTING.
See Painters and paintings.

FRENCH HISTORY.
Bonnier, C., *comp.* La ligneé des poètes au XIXe siècle. $1. Oxford Univ.
Frescati. Daingerfield, *Mrs.* N. G. *$1 net. Neale.
Fresh fields and legends old and new. Day, S. J. **$1.25 net Putnam.

FRIENDS (*Society of*).
Gummere, A. M. Witchcraft and Quakerism. $1. Biddle Press.
"—— from cellar to garret": textbook on household science. '09(My8) c. obl. Ff. pap., 10 c. Carbona.
Full glory of Diantha. Mighels, E. S. $1.50. Forbes.
Function of criticism. Smith, D: N. 35 c. Oxford Univ.
Function of religion in man's struggle for existence. Foster, G: B. *$1 net. Univ. of Chic.

FUR.
Harding, A. R. Fur farming. 60 c. A. R. Harding.

FURNITURE.
Binstead, H. E. Furniture styles; with a chapter on modern mission and craftsman furniture. $2. Trade Periodical.

Futrelle, Jacques.
Elusive Isabel. '09(My8) c. il. D. †$1.50. Bobbs-M.

FUTURE LIFE.
Staudt, C. K. Idea of the resurrection in the ante-Nicene period. *50 c. net. Univ. of Chic.

Fyvie, J:
Tragedy of the Georgian era. '09(My8) il. 8°, *$4 net. Dutton.

Galloway, T: Walton.
First course in zoology. 2d ed. '09(My) c. 12+481 p. 8°, *$2 net. Blakiston.
Game of life. Hall. B. 20 c. Breslow.

GAMES.
Parsons, B. R. Plays and games for indoors and out. $1.50. Barnes.

GARDENS AND GARDENING.
Hays, H. A. Little Maryland garden. **$1.75 net. Putnam.

Gardiner, Marg. Doane.
Universal neurasthenia. '09(My22) c. il. O. bds., *$1 net. F. F. Sherman.

Gardner, Ja. P:
Moneys of the world. '09(My22) c. 24°, (Bankers handy ser.) 50 c. Bankers Pub.

Gardner, Nathaniel Lyon.
New *chlorophyceae* from California. '09 (My15) il. Q. (Univ. of Cal. pubs.; Botany.) pap., 10 c. Univ. of Cal.

Garrison, Mrs. Theodosia Pickering.
Joy o' life. '09(My15) c. S. *$1 net. M. Kennerley.

GAS AND GAS-FITTING.
Stone, C: H: H. Practical testing of gas meters. $3.50. Wiley.

GAS ENGINE.
See Engines.

Gaskell, Mrs. Eliz. Cleghorn Stevenson.
North and south; with introd. by Clement Shorter. '09(My15) 16°, (World's classics.) *40 c. net; leath., *75 c. net. Oxford Univ.

Gasquet, Abbott Fs. Aidan, D.D., and Bishop, Edm.
Bosworth psalter. '09(My1) 4°, *$4.50 net. Macmillan.

Geddings, H: D.
Precis on the management of outbreaks of smallpox, diphtheria and scarlet fever. '09(My15) 8°. (Add. Superintendent for price.) U. S., Supt. of Docs.

Geden, Alfr. S., D.D.
Outlines of introduction to the Hebrew Bible. '09(My15) facsims.. O. *$3.50 net. Scribner.

GENETICS.
See Embryology.

Gentleman from Mississippi. Wise, T: A. *50 c. net. J. S. Ogilvie.

GEOGRAPHY.
See Commerce.

GEOLOGY.
Studies from the geological department, [University of Illinois.] 75 c. Univ. of Ill.
United States *Dept. of the Interior. U. S. Geological Survey.* Publications; (not incl. topographical maps.) gratis. U. S., Supt. of Docs.

GEOMETRY.
Anthony, G. C., *and* Ashley, G: F: Descriptive geometry. $2. Heath.
Candy, A. L. Elements of plane and solid analytic geometry. *$2 net. Heath.

Georgia. *Supreme ct.* Repts.; (Stevens and Graham.) v. 131. '09(My) c. O. $5. Georgia Lib.

GEORGIA.
Evans, L. B. History of Georgia for use in schools. *$1 net. Am. Bk.
Georgian pageant. Moore, F. F. $3.50. Dutton.

Gerhard, W: Paul.
Sanitation and sanitary engineering. 2d rev. and enl. ed. '09(My8) D. $1.50. W: P. Gerhard.

GERMAN LANGUAGE.
Werner-Spanhoofd, A. Erstes lesebuch. 75 c. Heath.
Zschokke, J. H. D. Der zerbrochene krug; Das wirtshaus zu Cransac. *50 c. net. Allyn & B.
German schlagball. Pertuch, A. R. 15 c. McVey.

GERMANY.
Paulsen, F. German education past and present. *$1.25 net. Scribner.
Shadwell, A. Industrial efficiency: comparative study of England, Germany and America. *$2 net. Longmans.
Stubbs, W: Germany in the later Middle Ages, 1200-1500. *$2.25 net. Longmans.

GHIRLANDAJO, Il, *originally* Domenico Bigordi, *or* Corradi.
Davies, G. S. Ghirlandaio. *$4 net. Scribner.

GHOSTS.
Hawkins, J., *comp.* Ghost stories and tales of the supernatural: [bibliography.] Boston Bk.

Gibson, T:
Increasing gold supply and its effect on security values; with an appendix. '09 (My8) c. tabs., 12°, $1. Gibson Pub.
Special market letters, 1908. '09(My8) c. 12°, $1. Gibson Pub.

Gifford, Mrs. Augusta Hale.
New Italy; her people and their story. '09 (My15) c. il. pors. O. **$1.20 net. Lothrop, L. & S.

Gift, Aaron Kern, comp.
History of the Gift, Kern and Royer families. '09(My22) c. il. pors. 8°, $1.50. Herald Pr.

GIFT FAMILY.
Gift, A. K., *comp.* History of the Gift, Kern and Royer families. $1.50. Herald Pr.

Gilbert, Barry.
See Mechem, Floyd Russell.

Gillette, Frederica B., comp.
Title index to the works of Honoré de Balzac. '09(My8) O. pap., 25 c.. Boston Bk.

Ginn's international modern language ser. S. Ginn.
—Josselyn *and* Talbot. Elementary reader of French history. 30 c.
Girls of the forest. Smith, *Mrs.* E. T. †$1. Burt.

Glasgow, Ellen Anderson Gholson.
Romance of a plain man. '09(My22) c. D. †$1.50. Macmillan.

Glass, Arth. Wellington.
Justifiable falsehood: story of love and mystery. '09(My) c. '08. 192 p. 12°, $1. A. W. Glass.

GLASTONBURY, England.
Holmes, T: S. Wells and Glastonbury. *$1.75 net. Dutton.

Glenn, Laurence Mell.
Harking back. '08, [1909.] (My) c. 80 p. por. 24°. (Priv. pr.) Furman Univ.

Glimpses of the Alaska-Yukon-Pacific Exposition, Seattle, Wash., and the great Northwest. '09(My8) obl. T. 75 c., boxed; pap., 25 c. Laird.

Glyn, Mrs. Elinor Sutherland.
Elizabeth visits America. '09(My22) 12°, †$1.50. Duffield.

Goethals, G: Washington.
Isthmian canal. '09(My) 23 p. 8°, pap. (Add. Superintendent for price.) U. S., Supt. of Docs.

GOLD (*as money*).
Gibson, T: Increasing gold supply and its effect on security values. $1. Gibson Pub.

Golden, G: Fuller.
My Lady Vaudeville and her White Rats: [history of the organization known as the White Rats.] '09(My8) c. il. pors. O. $1. White Rats.

GOLF.
Travis, W. Practical golf. *$2 net. Harper.

Good, Ja. I:, D.D.
See Richards, G: W.

Goodrich, Clarence Leon, and Stanley, Fk. Arth.
Automatic screw machines and their tools. '09(My1) il. 12°, *$2 net. Hill Pub.

Gookin, F: W:
Our defective American banking system. '09(My1) 12°, (Club papers.) (Priv. pr.) Chic. Lit. Club.
Gospel in Latin lands. Clark, F. E: **50 c. net. Macmillan.

Gossip, G: Hatfield Dingley.
See Trepoff, Ivan, *pseud.*

Goulder, W: Armistead.
Reminiscences; incidents in the life of a pioneer in Oregon and Idaho. '09(My) c. 376 p. por. 12°, $3. T. Regan.

GOVERNMENT.
See names of countries.

Graham, —, rep.
See Georgia. *Sup. ct.* Repts.

Graham, Rev. W:
Phases of the sacred passion: Lenten course. '09(My) c. 58 p. 8°, pap., *40 c. net. Wagner.

GRAMMAR.
See names of languages.

GRAPES.
Hedrick, U. P., *and others.* Grapes of New York. (Not for sale.) Lyon.

Grattan, Fs. W:
With those that were; stories of two wars. '09(My8) c. il. D. $1.50. B'way Pub.

Gray, Ja. M., M.D.
Satan and the saint; or, the present darkness and the coming light; popular Bible studies on the personality of Satan, the evil of Christian Science, the power behind the medium, the heresies of the "millennial dawn," the characteristics of the age end, and the second coming of Christ. '09(My) c. 9-124 p. 12°, 25 c. Bible Inst.

GREAT LAKES.
Curwood, J. O. Great Lakes. **$3.50 net. Putnam.

GREAT SALT LAKE, Utah.
Lambourne, A. Our inland sea. $2.50. A. Lambourne.

GREECE.
Rose, A. Christian Greece and living Greek. $1. Stechert.

GREEK LANGUAGE.
Herodotus. Herodoti historiæ. v. 2. $1.10. Oxford Univ.
Plato. The Euthyphro. 60 c. Oxford Univ.

Green, Edm. Samson, ed.
See American state repts.

Greendlinger, Leo.
Accountancy problems, with solutions; with introd. by J: R. Loomis. '09(My) 8°, *$5 net. Accountancy.

Greene, R: Arnold.
Saint Peter. '09(My22) c. D. *$1 net. Sherman, F.

Greenwood, Granville G:
In re Shakespeare; Beeching v. Greenwood; rejoinder on behalf of the defendant. '09(My8) D. *$1 net. Lane.

Gribble, Fs. H:
Lausanne. '09(My15) 8°, (Color books.) *$3 net. Macmillan.

Griffith, Elmer Cummings.
Epochs in Baptist history. '09(My8) D. pap. (Add. pubs. for price.) Advance.

Grinnell, Jos.
Three new song sparrows from California. '09(My15) Q. (Univ. of Cal. pubs.; Zoology.) pap., 5 c. Univ. of Cal.

Grossman, Rudolph.
Brief manual regarding Jewish faith and life. '09(My) c. 24 p. 12°, pap., 12 c. Bloch.

Grover, Edn. Oscar, ed.
Book of good cheer: [quotations.] '09 (My) 16°, $1. Volland.

Groves, J. W.
See Belden, A. W.

Gruber, Calvin Luther.
Government of the United States. '09 (My) c. 6+7-446 p. il. map, 8°, $1.50. C. L. Gruber.

Guggisberg, F: Gordon.
See Guggisberg, *Mrs.* Lilian Decima Moore.

Guggisberg, Mrs. Lilian Decima Moore and F: Gordon.
We two in West Africa. '09(My22) il. maps, 8°, *$3.50 net. Scribner.

GUIDE-BOOKS.
See names of places and countries.

Guilday, P: K.
See Barton, G:

Gulf songs. Robertson, S: L. (Add. author for price.) S: L. Robertson.

Gulick hygiene ser. See Jewett, *Mrs.* Frances Gulick.

Gummere, Amelia Mott.
Witchcraft and Quakerism: study in social history. '09(My22) $1. Biddle Press.

Gunther, C. Godfrey.
Electro-magnetic ore separation. '09(My8) il. *$3 net. Hill Pub.

GYMNASTICS AND PHYSICAL CULTURE.
Buffington, F. C. Physical training for Filipinos. $1. Heath.

GYNECOLOGY.
Massey, G: B. Conservative gynecology and electrotherapeutics. *$4 net. Davis.

Gypsy Breyton. *See* Ward, *Mrs.* Eliz. Stuart Phelps.

Habberton, J:
Who was Paul Grayson?. '09(My22) c. il. 16°, (Harper's young people ser.) 60 c. Harper.

Hagedoorn, Arend L.
Inheritance of yellow color in rodents. '09 (My15) Q. (Univ. of pubs.; Physiology.) pap. (Add. University for price.) U. S., Supt. of Docs.

Haggard, H: Rider.
Lady of the heavens. '09(My15) c. D. $1.50. Lovell.

Half century of Minneapolis. Hudson, H. B. $15. Hudson Pub.

Hall, Bolton.
Game of life; with an introd. written for this ed. by ex-Governor Lucius F. C. Garvin. '09(My) c. 9-230 p. 16°, 20 c. Breslow.

Hall, C: Cuthbert, D.D.
Christ and the eastern soul; Barrows lectures, 1906-1907. '09(My1) c. O. **$1.25 net. Univ. of Chic.

Hallberg, Carl Svanté Nicanor, M.D., and Salisbury, Jerome H:, M.D., comps.
Physicians' manual of the Pharmacopeia and the National formulary; an epitome of all the articles cont. in the U. S. P. (8th rev.) and the National formulary (3d ed.) 3d ed., rev. '09(My) 6+198 p. 16°, 40 c. Am. Medical.

Halsey, Forrest.
Fate and the butterfly. '09(My) c. D. $1.50. B. W. Dodge.

Hambledon men. Lucas, E: V., *ed.* 90 c. Oxford Univ.

Hamilton, J:
Address on a better agriculture and how to get it; del. before the meeting of the Pa. State Board of Agriculture, held at Harrisburg, Pa., Jan. 22 and 23, 1908. '08, [1909.] (My) 18 p. 8°. (Add. pubs. for price.) N. B. Critchfield.

Hand of God. Stephenson, C. B. $1.50. Ball Pub. Co.

Handy man's enquire within. Hasluck, P. N., *ed.* *$2.50 *net.* Cassell.

Hanford, B:
Fight for your life!; recording some activities of a labor agitator. '09(My) c. 127 p. 12°, pap., 25 c. Wiltshire Bk.

Hanks, C: Stedman, ["Niblick."]
Our Plymouth forefathers. '09(My1) c. il. pors. maps, O. $1.50. Estes.

Hapgood, Hutchins.
Anarchist woman. '09(My22) 12°, *$1.25 net. Duffield.

Hardie, G: Rob.
Where to go in the Adirondacks. '09(My) il. pap., 25 c. G: R. Hardie.

Harding, Arth. Rob.
Fur farming: information about fur bearing animals, enclosures, habits, care, etc. '09(My22) c. il. S. 60 c. A. R. Harding.

Hardy, B. C.
Princesse de Lamballe. '09(My22) il. 8°, *$3.50 net. Appleton.

Hardy, T:
Tess of the D'Urbervilles. [Thin paper ed.] '09(My22) 16°, $1.25; leath., *$1.25 net Harper.

Haremlik. Brown, D. V. **$1.25 net. Houghton M.

Haring, Fred Benson.
Manual of procedure; law of conditional sales, cont. the essential features of the laws concerning conditional sales in every state and territory of the United States, also approved forms for conditional contracts of sale, acknowledgements, etc. Interleaved ed. of 1909. '09 (My) c. 370 p. O. $5. Ronald Press.

Harker, Alfr.
Petrology for students: an introd. to the study of rocks under the microscope. 4th ed. '08, [1909.] (My) 336 p. il. 12°, (Cambridge geological ser.) *$2 net. Putnam.

Harking back. Glenn, L. M. (Priv. pr.) Furman Univ.

Harman, G. W.
Twenty lessons in free-arm movement writing; supplement to accompany Smith's "Practice books." '09(My1) il. obl. 12°, pap., 25 c. Macmillan.

Harper's lib. of living thought. 16°, **75 c. net. Harper.
—Petrie. Personal religion in Egypt before Christianity.
—Swinburne. Three plays of Shakespeare.
Harper's novellettes; ed. by W: Dean Howells *and* H: M. Alden. 12°, †$1. Harper.
—Howells *and* Alden, *eds.* Life at high tide.
Harper's young people ser. il. D. 60 c. Harper.
—Habberton. Who was Paul Grayson?
—Kaler. Toby Tyler.

Harvard, Valery, M.D.
Manual of military hygiene for the military service of the United States. '09(My) 498 p. il. 8°, *$4 net. Wood.

Harvard University Astronomical Observatory. Catalogue of 36,682 stars fainter than the magnitude 6.50 observed with the 4-inch meridian phonometer forming a supplement to the Revised Harvard photometry. '08, [1909.] (My) 280 p. 4°, (Harvard Univ. Astronomical Observatory annals.) pap., $2. Harvard Univ.

HARVARD UNIVERSITY LAW SCHOOL, Cambridge, Mass.
Warren, C. Hist. of the Harvard Law School and of early legal conditions in America 3 v, $25. Lewis Pub.

Hasluck, Paul Nooncree, ed.
Cassell's cyclopedia of mechanics. 5 v. '09 (My22) il. 8°, ea., *$2.50 net. Cassell.
Handyman's enquire within, making, mending, renovating. '09(My15) il. 8° *$2.50 net. Cassell.

Hastings, G. W.
Vindication of Warren Hastings. '09 (My15) il. pors. O. $2. Oxford Univ.

HASTINGS, Warren.
Hastings, G. W. Vindication of Warren Hastings. $2. Oxford Univ.

Hatt, Jos. Arth. H:
The colorist; designed to correct the commonly held theory that red, yellow, and blue are the *primary* colors. '09(My1) c. il sq. O. $1.50. Van Nostrand.

HAWAIIAN ISLANDS.
Newell, T: H. Hawaii, its natural resources. (Add. Superintendent for price.) U. S., Supt. of Docs.

Hawk (The). Legge, R. $1.50. J: McBride.

Hawkins, Jean, comp.
Ghost stories and tales of the supernatural: [bibliography.] '09(My22) O. (Bulletin of bibliography pamphlets.) pap., 20 c. Boston Bk.

HAYNE, Robert Young.
Jervey, T: D. Robert Y. Hayne. **$3 net. Macmillan.

Hays, Helen Ashe.
Little Maryland garden. '09(My1) c. il. D. **$1.75 net, boxed. Putnam.

Hazlitt, W:
Characters of Shakspere's plays; ed., with introd. and notes, by J. H. Lobban. '09 (My) 23+280 p. 16°, (Cambridge English literature for schools.) *40 c. net. Putnam.

Headley, Russel, ed.
Hist. of Orange Co., N. Y. '08. [1909.] (My) 10+17-997 p. il. pors. 8°, $15. Van Deusen & E.

Heart of Scotland. Moncrieff, A. R. H. *$3 net. Macmillan.

Hearts are trumps. Otis, A. $1.50. J: McBride.

Heather. Trevena, J: †$1.50. Moffat.

Heath's modern language ser. D. Heath.
—Desnoyes. Les Mésaventures de Jean-Paul Choppart. 40 c.
—Fogazzaro. Pereat Rochus and Un' idea di Ermes Torranza. 40 c.
—Rostand. Princesse Lointaine. 40 c.
—Werner-Spanhoofd. Erstes lesebuch. 75 c.
Heath's technical drawing ser. 16°. Heath.
—Anthony *and* Ashley. Descriptive geometry. $2.

HEATING.
Snow, W: G. Pract. and comprehensive treatise on warming buildings with hot air. $1.75. D: Williams.

HEBREW RELIGION.
See Jews.

Hedrick, C: C.
Cotton spinning. '09(My8) c. il. diagrs., 8°, (American School of Correspondence pubs.) $3. Am. Sch. Corr.

Hedrick, Ulysses P., and others.
Grapes of New York; [rept. of the New York Agricultural Experiment Station for the year 1907.] '08, [1909.] (My) 15+564 p. il. f°. (Not for sale.) Lyon.

Hegan, Alice Caldwell.
See Rice, *Mrs.* Alice Caldwell Hegan.

HEMORRHAGE.
See Blood.

Henry, G: W.
Hist. of the Jumpers; or, shouting, genuine and spurious; a hist. of the outward demonstrations of the spirit. '09(My) c. 379 p. il. pors. 12°, $1. Metropolitan Ch. Assoc.

Henry, O., [pseud. for Sydney Porter.]
Roads of destiny. '09(My15) c. D. †$1.50. Doubleday, P.

HERALDRY.
Milbourne, J. S. Heraldry for amateurs. (Add. pubs. for price.) Scribner.

HEREDITY.
Bateson, W: Mendel's principles of heredity. *$3.50 net. Putnam.
Influence of heredity on disease. *$1.50 net. Longmans.
See also Rodents.

Herodotus.
Herodoti historiae; recognovit brevique adnotatione critica instruxit. v. 2. '09 (My15) D. (Scriptorum classicorum bibliotheca Oxoniensis.) $1.10. Oxford Univ.

Heroine (The). Barrett, E. S. 90 c. Oxford Univ.

Herrick, Mrs. Sophia McIlvaine Bledsoe.
Public school physiology; perversion of truth and science in the name of temperance. '08, [1909.] (My) 8 p. 16°, pap., gratis. Allied Pr.

Herward, E: Vincent.
St. Nicotine. '09(My22) 12°, *$1.50 net. Dutton.

Herzog, Johann Jakob.
See New Schaff-Herzog encyclopedia.

Hesperides. Pomroy, G: 80 c. G: Pomroy.

Hicks, Warren E.
Champion spelling book for public and private schools. '09(My22) c. D. 25 c. Am. Bk.

High-tension underground electric cables. Floy, H: $2. Elec. Pub.

Historical Bible. See Kent, C: Foster.

Hixon, Hiram W.
Notes on lead and copper smelting and copper converting; rev. with accounts of twelve years' experiment and development. 4th ed. '09(My22) c. il. 8°, $3. Hill Pub.

Hobson, Richmond Pearson.
Fortifications bill; speech in the House of Representatives, Thursday, Feb. 18, 1909. '09(My) 23 p. 8°., pap. (Add. Superintendent for price.) U. S., Supt of Docs.

Hocking, Jos.
Sword of the Lord: romance of the time of Martin Luther. '09(My15) c. 12°, $1.25. Dutton.

Hoffman, Ja. D:
Course of instruction in elementary machine design. '09(My1) c. il. 8°, *$2.50 net. J. D. Hoffman.

HOG.
Coburn, F. D. Swine in America. *$2.50 net. Judd.

Hogarth, D: G:
Ionia and the East: six lectures del. before the University of London. '09(My15) map, O bds., $1.15. Oxford Univ.

Hogarth, W:
Analysis of beauty. '09(My8) c. il. D. *$1.50 net. Silver Lotus.

HOISTING MACHINERY.
Böttcher, A. Cranes. *$10 net. Van Nostrand.

HOLLAND.
See Netherlands.

Holman, D: Emery, M.D.
Holmans in America. v. 1, The descendants of Soloman Holman. '09(My22) il. 8°, *$7 net. Grafton Press.

Holman, M. L.
Conservation idea as applied to the American Society of Mechanical Engineers; presidential address. '09(My) 41 p. 8°, pap., 30 c. Am. Soc. Mech. Engineers.

HOLMAN FAMILY.
Holman, D. E. Holmans in America. v. 1. *$7 net. Grafton Press.

Holmes, T: Scott.
Wells and Glastonbury. '09(My22) 12°, (Ancient cities ser.) *$1.75 net. Dutton.

Home made hash. Lloyd, J. A. $1.25. J. A. Lloyd.

HOMEOPATHY.
Rademacher, J. G. W. Universal and organ remedies. $1. Boericke & T.

HOOD, Thomas.
Jerrold, W. C. Thomas Hood: his life and times. *$5 net. Lane.

Hoover, H. C.
Principles of mining. '09(My1) il. O. $2.50. Hill Pub.

Hope, Ascott Rob., pseud.
See Moncrieff, Ascott Rob. Hope.

Hornblow, Arth.
By right of conquest. '09(My22) c. il. D. †$1.50. G: W. Dillingham.

HORSE.
Battell, J. American stallion register. $5. Am. Pub. Co., (Vt.)

Horton, Rob. F.
Devotional commentary on the Gospel of St. Matthew. '09(My1) 12°, *$1 net. Revell.

Hoskins, Bertha Ladd.
Double fortune. '09(My8) D. $1.25. Neale.

Hosmer, G: Leonard.
Azimuth. '09(My8) c. figs. 16°, mor., $1. Wiley.

Hough, B. Olney.
Elementary lessons in exporting; to which is added an exporter's gazetteer of the world. '09(My22) c. facsims., O. $3. Johnston Export.

HOUSE FLY.
See Flies.

HOUSES.
See Architecture.

How I know that the dead return. Stead, W: T: *75 c. net. Ball Pub. Co.

How the public will solve our problems of science teaching. Woodhull, J. F: gratis. C: P. Cary.

How to grow mushrooms for market. '09 (My8) c. il. O. pap., 50 c. U. S. Mushroom.

How to help. Conyngton, M. *$1.50 net. Macmillan.

How to memorize. Evans, W: *50 c. net. Bible Inst.

How to plant and cultivate an orange orchard. Canada, J: W: 50 c. J: W: Canada.

Howard, Fk. Ward, comp.
Merrill's story books: Banbury Cross stories. '09(My) c. 123 p. il. 12°, (Merrill's English texts.) 25 c. C: E. Merrill.
Merrill's story books: Dick Whittington and other stories. '09(My) c. 167 p. il. 12°, (Merrill's English texts.) 30 c. C: E. Merrill.

Howard, H: L., pseud.
See Wells, C: Jeremiah.

Howard, Leland Ossian.
Economic loss to the people of the United States through insects that carry disease. '09(My) 40 p. 8°, (U. S., Dept. of Agriculture, Bu. of Chemistry bull.) pap. (Add. Superintendent for price.) U. S., Supt. of Docs.

Howells, W: Dean, and Alden, H: Mills, eds.
Life at high tide. '09(My) c. '07. 268 p. 12°, (Harper's novelettes.) †$1. Harper.

How's your health? McIntyre, *Mrs.* L. L. $1.25. L. L. McIntyre.

Hubbard, Elbert, [Fra Albertus.]
Little journeys to the homes of great business men. '09(My) c. '08. 12°, bds., $2; limp leath., $3; ¾ ooze, $5; ¾ levant, $10. Roycrofters.

Huddy, Xenophon Pearce.
Law of automobiles. 2d ed. '09(My) c. 26+364 p. O. $3.50. M. Bender.

Hudson, Horace B.
Half century of Minneapolis. '09(My15) c. il. pors. Q. hf. mor., $15. Hudson Pub.

Hugo, Victor.
Les misérables. In 3 v. '09(My1) S. (Ideal classics.) leath., $3.75, boxed. Winston.
Préface du Cromwell; ed. by Edmond Wahl. '09(My15) por. S. (Oxford higher French ser.) 85 c. Oxford Univ.

HUGUENOTS.
Thompson, J. W. Wars of religion in France, 1559-1576. *$4.50 net. Univ. of Chic.

Human nature in selling goods. Collins, J. H. 50 c. Altemus.

Human physiology. Ritchie, J: W. 80 c. World Bk.

Hume, Fergus W.
Solitary farm. '09(My22) c. front. 12°, †$1.25. G: W. Dillingham.

HYGIENE.
Fallows. A. K. Talk on relaxation. *35 c. net. McClurg.
Harvard, V. Manual of military hygiene. *$4 net. Wood.
McIntyre, *Mrs.* L. L. How's your health? $1.25. L. L. McIntyre.

HYMNS AND HYMN WRITERS.
Bible readings and hymns for school use. 50 c. Wahr.

IDAHO.
Goulder, W: A. Reminiscences; incidents in the life of a pioneer in Oregon and Idaho. $3. T. Regan.

Idea of resurrection in the ante-Nicene period. Staudt, C. K. *50 c. net. Univ. of Chic.

Ideas on education. Armstrong, S: C. (Add. pubs. for price.) Hampton Inst.

Idiomatic ear training. Jewett, A. D. $1. A. D. Jewett.

ILLINOIS.
Boggess, A. C. Settlement of Illinois, 1778-1830. $3. Chic. Hist.
Robinson, L. E., *and* Moore, I. History of Illinois. *60 c. net. Am. Bk.
Waller, E. Brief history of Illinois. 35 c. E. Waller.

Imitation of Christ. *See* Thomas à Kempis.

Immigration. '09(My22) D. (Univ. of Wis. bull.) pap., gratis. Univ. of Wis.

IMMIGRATION.
United States. *Immigration Commission.* Statement relative to the work and expenditures of the Immigrant Commission created under section 39 of the immigration act of Feb. 20, 1907. '09(My) 44 p. 8°, pap. (Add. Superintendent for price.) U. S., Supt. of Docs.

IMMORTALITY.
Burney, C: F. Israel's hope of immortality. $1. Oxford Univ.
Dickinson, G. L. Is immortality desirable? **75 c. net. Houghton M.

Imperial gazetteer of India. New ed. In 26 v. v. 15-25; v. 26, atlas. '09(My15) maps, 8°, v. 15-25, ea., $2; hf. mor., $2.50; v. 26, $5; hf. mor., $5.75; subs., per set, $30; hf. mor., $37. Oxford Univ.

IMPORTS.
See Commerce.

In a mysterious way. Warner, A. †$1.50. Little, B. & Co.

In re Shakespeare. Greenwood, G. G: *$1 net. Lane.

In the wake of the green banner. Metour, E. P. †$1.50. Scribner.

Inchbald, Mrs. Eliz. Simpson.
Simple story; with an introd. by G. L. Strachey. '09(My15) S. (Oxford lib. of prose and poetry.) 90 c. Oxford Univ.

Increasing gold supply. Gibson, T: $1. Gibson Pub.

INDEXES.
Gillette, F. B., *comp.* Title index to the works of Honoré de Balzac. 25 c. Boston Bk.
Magazine subject index. v. 2, Subject-index to one hundred and twenty English and American periodicals, 1908. $3. Boston Bk.

INDIA.
Anderson, W: B., *and* Watson, C: R. Far north in India. 50 c. Bd. For. Miss.
Asoka. Edicts of Asoka. $6.75. Oxford Univ.
Imperial gazetteer of India. In 26 v. v. 15-25; v. 26, atlas. v. 15-25, ea., $2; $2.50; v. 26, $5; $5.75; subs., per set, $30; $37. Oxford Univ.

Indiana. *Supreme ct.* Repts.; (G: W. Self and Sol. H. Esarey.) v. 170. '08, [1909.] c. O. shp., $3.50. Burford.

INDIANS.
Affairs of the five civilized tribes in Oklahoma; statement of Commissioner J. G: Wright. '09(My) 44 p. 8°. (Add. Superintendent for price.) U. S., Supt. of Docs.
Balance due loyal Creek Indians; rept. '09 (My) 5 p. 8°, pap. (Add. Superintendent for price.) U. S., Supt. of Docs.
Hearings before the Senate Committee on Indian affairs on matters rel. to the Osage tribe of Indians, [Ap. 29, 1908-Jan. 26, 1909.] '09(My) 281 p. tabs., 8°, pap. (Add. Superintendent for price.) U. S., Supt. of Docs.
Lipps, O. H. The Navajos. *$1 net. Torch Press.
Memorial of Choctaw Indians; against reopening the Choctaw and Chickasee rolls. (Add. Superintendent for price.) U. S., Supt. of Docs.
Mission record of the California Indians. (Add. University for price.) Univ. of Cal.
Osage civilization fund; hearing on joint resolution no. 67. '09(My) 59 p. 8°, pap. (Not for sale.) U. S., Supt. of Docs.
Revenues, etc., of the Choctaw, Chickasaw, Cherokee, Creek and Seminole tribes; letter from the Sec'y of the Interior transmitting, in response to Senate resolution and by direction of the President, a detailed statement. '09(My) 42 p. 8°, pap. (Add. Superintendent for price.) U. S., Supt. of Docs.
Scott, H. L. Testimony regarding trouble on the Navajo reservation. (Add. Superintendent for price.) U. S., Supt. of Docs.

INDIANS.—*Continued.*

United States. *Dept. of the Interior.* Lands of the Choctaw and Chickasaw Indians; letter from the Secretary of the Interior transmitting, by direction of the President and pursuant to Senate resolution no. 171, answers to certain questions therein. '09(My) 6 p. 8°, pap. (Add. Superintendent for price.) U. S., Supt. of Docs.

INDUCTION COILS.

Collins, A. F: Design and construction of induction coils. *$3 net. Munn.

INDUSTRIAL CHEMISTRY.

See Chemistry.

INDUSTRIAL EDUCATION.

See Technical education.

Industrial efficiency. Shadwell, A. *$2 net. Longmans.

Industrial electrical measuring instruments. Edgcumbe, K. *$2 net. Van Nostrand.

INDUSTRIES.

See Useful arts.

INFANTS.

See Children.

Influence of heredity on disease, with special reference to tuberculosis, cancer and diseases of the nervous system: discussion; introductory address, Sir W: S. Church; diseases of the nervous system, Sir W: R. Gowers; tuberculosis, Arth. Latham; cancer, E. F. Bashford; from the proceedings of the Royal Society of Medicine, 1909. '09(My22) il. Q. *$1.50 net. Longmans.

Ingram, T: Darlington, M.D.

Plan of a direct election law for determining true primary and final elections by the will of a concurring majority of all the voters concerned and at one direct voting. '09(My22) c. 8°, pap., 15 c. T: D. Ingram.

INJUNCTIONS.

Joyce, H. C. Treatise on the law relating to injunctions. In 3 v. $16.50; after July 1, $19. M. Bender.

INLAND NAVIGATION.

List of works rel. to deep waterways from the Great Lakes to the Atlantic Ocean, with some other related works, books, articles in periodicals, U. S. documents; comp. under the direction of Appleton Prentiss Clark Griffin. '08, [1909.] (My) 59 p. 4°, pap. (Add. Superintendent for price.) U. S., Supt. of Docs.

New York, Brockton and Boston canal; its importance to Mass. industries. (Add. pub. for price.) E. B. Mellen.

Inner shrine: a novel. '09(My15) c. il. D. †$1.50. Harper.

INORGANIC CHEMISTRY.

See Chemistry.

INSECTS.

Felt, E. P. Control of household insects. (Add. pubs. for price.) N. Y. State Educ.

Howard, L. O. Economic loss to the people of the U. S. through insects that carry disease. (Add. Superintendent for price.) U. S., Supt. of Docs.

Smith, J: B. Our insect friends and enemies. **$1.50 net. Lippincott.

INSURANCE.

Bonham, A. N. Misconceptions of life insurance policy holders. $3. A. N. Bonham.

Handy chart of casualty, surety and other miscellaneous insurance companies in America; showing their financial standing and business for the ten years ending Dec. 31, 1907. '08, [1909.] (My) c. 36 p. 8°, 25 c. Spectator.

Webb, E. G:, *comp.* Comparisons simplified; [life insurance.] $3. E. G: Webb.

Insuring bank deposits. Frame, A. J. 15 c. A. J. Frame.

Internal combustion engine. Wimperis, H. E. *$3 net. Van Nostrand.

International modern language ser. See Ginn's.

Interpretation of radium. Soddy, F: * $1.75 net. Putnam.

INVENTIONS.

Marks, G: C. Inventions, patents and designs. *$1 net. Van Nostrand.

Investigations in currency and finance. Jevons, W: S. *$3 net. Macmillan.

IONIA.

See Orient (The).

IOWA.

Riggs, J: F. Next step in school legislation; annual address del. before the Iowa State Teachers' Assoc., Dec. 3, 1908. (Add. author for price.) J: F. Riggs.

IRELAND.

Curtis, W: E. One Irish summer. **$3.50 net. Duffield.

IRON.

American Iron and Steel Association. Canadian supp. to the Directory to the iron and steel works of the United States. (Add. pubs. for price.) Am. Iron and Steel.

Iron arrow head. *See* Sue, Marie Joseph Eugène.

Iron collar. *See* Sue, Marie Joseph Eugène.

IRRIGATION.

Buffum, B. C. Arid agriculture. $1.50. B. C. Buffum.

Forms for use in the segregation and reclamation of arid lands in the state of Wyoming. (Add. pubs. for price.) Wyoming Com. Pub. Lands.

Fortier, S:, *and others.* Irrigation in the Sacramento Valley, Cal. (Add. Superintendent for price.) U. S., Supt. of Docs.

Irving, Washington.

Knickerbocker's history of New York. [Bks. 3-7;] ed., with notes and an introd., by Edn. A. Greenlaw. '09(My1) 24°, (Pocket American and English classics.) *25 c. net. Macmillan.

Rip Van Winkle. '09(My1) c. il. 16°, 40 c. Altemus.

Is immortality desirable? Dickinson, G. L. **75 c. net. Houghton M.

ISRAEL.

See Jews.

ITALIAN ART.

See Painters and painting.

Italian highways and byways. Miltoun, F., *pseud.* $3. L. C. Page.

ITALIAN LANGUAGE.
Fogazzaro, A. Pereat Rochus and Un' idea di Ermes Torranza. 40 c. Heath.

ITALY.
Baedeker, K. Central Italy and Rome. $2.25. Scribner.
Gifford, *Mrs.* A. H. New Italy. **$1.20 net. Lothrop, L. & S.
Miltoun, F., *pseud.* Italian highways and byways from a motor car. $3. L. C. Page.

Jackson, And.
Statesmanship of Andrew Jackson as told in his writings and speeches; ed. by Fs. Newton Thorpe. '09(My22) c. O. (Principles of American statesmanship.) $2.50. Tandy-T.

Jaffa, Myer E:
Nuts and their uses as food. '08, [1909.] (My) 28 p. 8°, (U. S., Dept. of Agriculture; farmers' bull.) pap. (Add. Superintendent for price.) U. S., Supt. of Docs.
See also Ward, Archibald Robinson.

James, H:
Novels and tales; [with special prefaces by the author.] New York ed. In 23 v. v. 17, The altar of the dead; The beast in the jungle; The birthplace; The private life; Owen Wingrave; The friends of the friends; Sir Edmund Orme; The real right thing; The jolly corner; Julia Bride; v. 18, Daisy Miller; Pandora; The Patagonia; The marriage; The real thing; Brooksmith; The Beldonald Holbein; The story in it; Flicker bridge; Mrs. Merwin. '09(My1) c. fronts. 12°, subs., ea., $2; hf. levant, $4. Scribner.

JAPAN.
Pontius, A. W., *comp.* Protection extended to patents, designs, trade-marks and copyrights in China, Japan and Korea. (Add. Superintendent for price.) U. S., Supt. of Docs.

Jelliffe, Smith Ely, M.D., comp.
See Reissig, Carl.

Jenks, Jeremiah Whipple.
Principles of politics from the viewpoint of the American citizen. '09(My22) 12°, (Columbia Univ. lectures, George Blumenthal foundation.) *$1.50 net. Columbia Univ.

Jerrold, Wa. Copeland.
Thomas Hood: his life and times. '09 (My1) il. pors. facsim., O. *$5 net. Lane.

Jervey, Thdr. Dehon.
Robert Y. Hayne. '09(My15) c. pors. O. **$3 net. Macmillan.

Jessup, H: Wynans.
History of the Fifth Avenue Presbyterian Church of New York City, New York, from 1808 to 1908, together with an account of its centennial anniversary celebration, December 18-23, 1908. '09 (My15) c. il. pors. fold. tab., 8°, $1. Barnes.

JESUS CHRIST.
Graham, W: Phases of the sacred passion. *40 c. net. Wagner.
Hall, C: C. Christ and the eastern soul. **$1.25 net. Univ. of Chic.

JESUS CHRIST.—*Continued.*
Meissner, *Mme.* de. Words of our Lord and Savior Jesus Christ, spoken from the cross. 25 c. Woodward & L.
Speer, R E. Deity of Christ. *25 c. net. Revell.
Walser, G: H. Life and teachings of Jesus. *$1.35 net. Sherman, F.

Jevons, W: Stanley.
Investigations in currency and finance; ed., with an introd., by H. S. Foxwell. New ed., abridged, with a preface by H. Stanley Jevons. '09(My15) il. 8°, *$3 net. Macmillan.

Jewell, Ja. Ralph.
Agricultural education, incl. nature study and school gardens. 2d ed., rev. '08. [1909.] (My) 148 p. 8°, (U. S., Bureau of Educ. bull.) pap. (Add. Superintendent for price.) U. S., Supt. of Docs.

Jewett, Albert Dewey.
Idiomatic ear training: text book for use in class, to awaken pupils to the use of the listening ability, one of the most important fundamental steps in the study of music. '09(My1) c. il. O. $1. A. D. Jewett.

Jewett, Mrs. Frances Gulick.
Body at work. '09(My8) c. il. D. (Gulick hygiene ser.) 50 c. Ginn.

Jewett, Frederic Clarke.
History and genealogy of the Jewetts of America. 2 v. '09(My22) il. pors. 4°, **$20 net. Grafton Press.

JEWETT FAMILY.
Jewett, F. C. History and genealogy of the Jewetts of America. **$20 net. Grafton Press.

Jewish tracts, issued by the Central Conference of American Rabbis. 8°, pap. J. Morgenstern.
—Enelow. What do the Jews believe? gratis.

JEWS.
Burney, C: F. Israel's hope of immortality. $1. Oxford Univ.
Enelow, H. G. What do the Jews believe? gratis. J. Morgenstern.
Fairweather, W: Background of the Gospels; or, Judaism in the period between the Old and New Testaments. *$3 net. Scribner.
Grossman, R. Brief manual regarding Jewish faith and life. 12 c. Bloch.
Myers, J. M. Story of the Jewish people. In 2 v. v. 1. *60 c. net. Bloch.
Schomer, A. S. Primary cause of antisemetism. $1. A. S. Schomer.
Shatzke, J. S. Unseen dangers behind humanity; or, the real causes why the Jew is hated. $2.50. New Humanity.

John Chinaman and a few others. Parker, E: H. *$1.25 net. Dutton.

Johns Hopkins Univ. studies in history and political science. O. pap. Johns Hopkins.
—Bryan. Development of the English law of conspiracy. 75 c.

Johnson, A. E.
Tom Browne, R. I. '09(My8) il. O. (Brush, pen and pencil ser.) *$1.50 net. Macmillan.

Johnson, Maurice.
Songs of a cripple. '09(My) c. 11+103 p. il. obl. 32°, **$1.50 net. Grafton Press.

Jones, Emma C. Brewster.
Brewster genealogy. 2 v. '09(My22) il. 8°, *$15 net. Grafton Press.

Jordan, W: G:, D.D.
Biblical criticism and modern thought. '09 (My22) 12°, *$3 net. Scribner.

Joseph and his brethren. Wells, C: J. 35 c. Oxford Univ.

Josselyn, Freeman M., and Talbot, L. Raymond, eds.
Elem. reader of French history. '09(My8) c. maps, S. (Internat. modern lang. ser.) 30 c. Ginn.

Jourdain, M.
Old iace: hdbk. for collectors. '09(My15) il. O. $4.50. Scribner.

Joy-bells. Snead, G. T. *$1 net. Gorham.

Joy o' life. Garrison, *Mrs.* T. P. *$1 net. M. Kennerley.

Joyce, Howard C.
Treatise on the law relating to injunctions. In 3 v. '09(My) c. 26+1004; 27-47; 1905-2075; 2077-2484 p. O. $16.50; after July 1, $19. M. Bender.

Joys of earth. Wilcox, H: S. $1. Wilcox Bks.

Judson, Katharine Berry.
Montana, "the land of shining mountains." '09(My15) c. D. *75 c. net. McClurg.

Julius, Willem Henri.
Anomalous refraction phenomena investigated with the spectroheliograph. '09 (My) 11 p. il. 4°, (Contributions from the Mount Wilson solar observatory.) pap. (Not for sale.) Carnegie.

JUMPERS (*religious sect*).
Henry, G: W. Hist. of the Jumpers. $1. Metropolitan Ch. Assoc.

Junior history of Methodism. Koons, G: W: 25 c. Eaton & M.

Just one blue bonnet. Randleson, *Mrs.* S. A. $1. A. N. Ingersoll.

Justifiable falsehood. Glass, A. W. $1. A. W. Glass.

Kaeppelin, Charles Eugène Rodolphe.
Alsace throughout the ages; done into English by Mary Louise Hendee. '09 (My1) c. D. ¾ mor., $1.50. C: Miller.

Kaler, Ja. Otis, ["Ja. Otis."]
Toby Tyler. '09(My22) c. 12°, (Harper's young people ser.) 60 c. Harper.

Kapteyn, Jacobus Cornelius.
On the absorption of light in space. '09 (My) 9 p. 4°, (Contributions from Mount Wilson Solar Observatory.) pap. (Not for sale.) Carnegie.

Kaufman, Nettie M., comp.
Our sisters' recipes, comp. in Pittsburgh, Penna. '09(My) c. 224 p. il. 8°, $1. J. A. Perley.

Kelley, F:
Treatise on food and egg production. '09 (My1) c. 12°, $1. F: Kelley.

Kelley, S: Wa.
Surgical diseases of children; modern treatise on pediatric surgery. '09(My) c. 11+15-765 p. il. 8°, *$5 net. Treat.

Kent, C: Foster.
Kings and prophets of Israel and Judah. '09(My22) c. 12°, (Historical Bible.) **$1 net. Scribner.

Kent, Otis Beall.
Advisability of repealing the Fifteenth Amendment of the Constitution of the United States. '08, [1909.] (My) 17 p. 8°, pap., gratis. Georgetown Univ.

KENTUCKY BLUEGRASS.
See Seed.

KERN FAMILY.
Gift, A. K., *comp.* History of the Gift, Kern and Royer families. $1.50. Herald Pr.

Kidder, Fk. Eug.
Building construction and superintendence; rev. and enl. by T: Nolan: pt. 1, Masons' work; 9th ed., rev. '09(My8) c. figs. tabs., O. $6. W: T. Comstock.

KINDERGARTEN.
Woodford, A. L. Practical system in folding, cutting, modeling, etc. 75 c. B'way Pub.

King, Arth. Scott.
On the separation in the magnetic field of some lines occurring as doublets and triplets in sun-spot spectra. '09(My) 8 p. il. 4°, (Contributions from Mount Wilson Solar Observatory.) pap. (Not for sale.) Carnegie.
Relative intensities of the yellow, orange and red lines of calcium in electric furnace spectra. '09(My) 8 p. il. 8°, (Contributions from Mount Wilson Solar Observatory.) pap. (Not for sale.) Carnegie.

Kingdom of earth. Partridge, A. †$1.50. Little, B. & Co.

Kings and prophets of Israel. Kent, C: F. **$1 net. Scribner.

King's palace. Strong, A. L. 50 c. Oak Leaves.

KINTON, Ada Florence.
Randleson, *Mrs.* S. A. Just one blue bonnet: life story of Ada Florence Kinton [of the Salvation Army.] $1. A. N. Ingersoll.

Kipling, Rudyard.
Stories and poems every child show know; ed. by Mary E. Burt and W. T. Chapin. '09(My15) c. D. (Every child should know ser.) $1.20. Doubleday, P.

Kiser, S: Ellsworth.
Sonnets of a chorus girl. '09(My1) c. il. S. bds., 50 c. Dodge.

Kleiser, Grenville.
Teacher's key to How to speak in public. '09(My15) c. 12°, 50 c. Funk.

Knickerbocker's history of New York. *See* Irving, Washington.

KNITTING.
Metcalf, M. A. Knitting: [machinery.] $3. Am. Sch. Corr.

Knowlson, Arth.
See Muller, Julius Washington.

Koons, Rev. W: G:
Junior history of Methodism; with an introd. by Rob. R. Doherty. '09(My22) c. il. 12°, 25 c. Eaton & M.

KOREA.
See Corea.

Krapp, G: Philip.
Authority of law in language. '09(My15) O. (Univ. of Cin. studies.) pap. (Add. University for price.) Univ. of Cin.

Kuropatkin, General Alexei Nicolaevitch.
Russian army and the Japanese war; tr. by Capt. A. B. Lindsay; ed. by Major E. D. Swinton. '09(My15) 2 v., il. maps, pors. O. *$7.50 net. boxed. Dutton.

LABOR AND LABORING CLASSES.
Labor question; U. S. public documents rel. directly or indirectly to the wage-workers and their welfare. '09(My) 31 p. 8°, pap. (Add. Superintendent for price.) U. S., Supt. of Docs.
United States. *Dept. of Commerce and Labor. Bureau of Labor.* Labor laws of the United States. (Add. Superintendent for price.) U. S., Supt. of Docs.

LACE.
Jourdain, M. Old lace. $4.50. Scribner.
United States. *Dept. of Commerce and Labor.* Lace industry in England and France; by W. A. Graham Clark. '09 (My) 59 p. il. 8°, pap. (Add. Superintendent for price.) U. S., Supt. of Docs.

Lady in the white veil. O'Neill, R. C. †$1.50. Harper.

Lady of the heavens. Haggard, H: R. $1.50. Lovell.

Lady of the tower. Barton, G: $1.25. Benziger.

LAMBALLE, Marie Thérèse Louise de Savoie-Carignan, *Princesse* de.
Hardy, B. C. Princesse de Lamballe. *$3.50 net. Appleton.

Lambourne, Alfr.
Our inland sea; the story of a homestead: [Great Salt Lake.] '09(My) c. 256 p. il. 8°, $2.50. A. Lambourne.

Lanchester, F. W.
Aerial flight. v. 1, Aerodynamics; v. 2, Aerodonetics. '09, (My) 2 v., 442; 448 p. il. 8°, *$6 net. Van Nostrand.

Lane, Alfr. Church.
Mine waters; (with chemical assistance especially of Dr. G. Fernekes.) '08, [1909.] (My) 90 p. il. 8°. (Not for sale.) A. J. Yungbluth.

Langbein, Georg.
Complete treatise on the electro-deposition of metals; comprising electro-plating and galvanoplastic operations, [etc.;] tr. from the 6th German ed., with additions by W: T. Brannt. '09(My8) c. il. 8°, *$4 net. Baird.

Langford, Augustine.
Voyage of the Wenonah. '09(My22) c. il. double map. 12°, $1.50. C. M. Clark.

LANGUAGE.
Krapp, G: P. Authority of law in language. (Add. University for price.) Univ. of Cin.

Lanslots, D. I.
Hdbk. of canon law for congregations of women under simple vows. '09(My) D. *$1.25 net. Pustet.

Larson, Christian Daa.
Ideal made real; or, applied metaphysics for beginners. '09(My) 264 p. 8°. (Not for sale.) Progress Co.

LATIN LANGUAGE.
Allen, B. M., *and* Phillips, J: L. Latin composition. $1. Allyn & B.

LATIN LANGUAGE.—*Continued.*
Cæsar, C. J. Expeditions to Britain. De bello Gallico IV. 20-36; V. 1-23. 50 c. Longmans.
Cicero, M. T. De finibus bonorum et malorum. *$2.40 net. Longmans.
Murphy, E: J. Latin pronounced for church services. *75 c. net. Chr. Press.
Taylor, H. D. Latin and English idiom. *60 c. net. Putnam.
Whittemore, L. D. Latin reading book. 75 c. O. P. Barnes.

LATIN LITERATURE.
Cowles, W: L., *ed.* Selections from Ennius, Calullus, Tibullus and Propertius. 60 c. W: L. Cowles.

LATTER-DAY SAINTS.
See Mormonism.

LAUSANNE, Switzerland.
Gribble, F. H: Lausanne. *$3 net. Macmillan.

LAW.
Danaher, F. M. Bar examinations, (N. Y.) $4. Lyon.
Flanigan, D: W., *and* Parker, C. I., *comps.* Vaughn's practical review for law students. $5. D: W. Flanigan.

Law of church and grave. Scanlan, C: M. $1.35. Benziger.

Law of transformation in nature of natural bodies. Mortensen, A. C. 50 c. A. C. Mortensen.

Lawlessness. Eliot, C: W: 10 c. Civic Forum.

LAWN TENNIS.
See Tennis.

LEAD.
Hixon, H. W. Notes on lead and copper smelting. $3. Hill Pub.

LEATHER.
Wilson, W. H. Leather work. $1. M. B. Willcox.

Leaves of truth. Meakin, J: P. $1.50. J: P. Meakin.

Lee, Sidney Lazarus.
Life of William Shakespeare. New and rev. ed., with a new preface. '09(My1) c. il. facsims., D. **$2.25 net. Macmillan.
See also Stephen, *Sir* Leslie.

Lee, Mrs. Susan Richmond.
See Yorke, Curtis. *pseud.*

Leeds, C: Carley.
Mechanical drawing for trade schools. Machinery trades ed. '09(My15) c. diagrs., 4°, (Carnegie Technical Schools text books.) *$2 net. Van Nostrand.

Lees, Frederic.
Summer in Touraine. '09(My15) il. map, O. *$2.75 net. McClurg.

Legacy of a man who wanted to do his duty. "Theocratus," *pseud.* pt. 1. 50 c. Corona Pub.

LEGENDS.
Rich, O. V. Prophecy of Yah-Ma-Sun; [Indian legend.] 50 c. A. Harriman.

Legge, Ronald.
The "Hawk": story of aerial war. '09 (My15) c. D. $1.50. J: McBride.

Lehmann, Rudolph Chambers.
Memories of half a century. '09(My) (Add. pubs. for price.) Scribner.

Let the nation arise. Theodul, C. $1. Balance.

Letters from China. Conger, S. P. *$2.75 net. Clurg.

Lew Ott. Totten, *Mrs.* M. B. $1. M. B. Totten.

Library of living thought. See Harper's.

Library of philosophy. See Macmillan's.

LIBRARIANS AND LIBRARIES.

Clark, J: W. Care of books. *$2.50 net. Putnam.

LIFE.

See Vital force.

Life at high tide. Howells, W: D., *ed.* †$1. Harper.

LIFE INSURANCE.

See Insurance.

Life pictures of Calvin. Richards, G: W. 25 c. Heidelberg.

LIGHT.

Kapteyn, J. C. On the absorption of light in space. (Not for sale.) Carnegie.

Light of stars. Bohannon, H. D. *$1 net. Fenno.

Lignée (La) des poètes au XIXe siècle. Bonnier, C., *comp.* $1. Oxford Univ.

LINCOLN, Abraham.

Barrett, F. W. Z. Mourning for Lincoln. **$1 net. Winston.

Flag day, one hundredth anniversary of the birth of Abraham Lincoln, 1809-1909; program of exercises, New Mexico, Feb. 12, 1909. '09(My) 39 p. 8°, pap., gratis. J. E. Clark.

One hundredth anniversary of the birth of Abraham Lincoln; issued by Fs. G. Blair for the schools of Illinois. '08, [1909.] (My) 45 p. il. por. 8°, pap., gratis. F. G. Blair.

Schechter, S. Abraham Lincoln: memorial address. (Add. author for price.) S. Schechter.

Selby, P. Abraham Lincoln. 50 c. Chic. Hist.

Tarbell, I. M. Father Abraham. **50 c. net. Moffat.

West Virginia. *Dept. of Free Schools.* Program for Lincoln day and suggestions for the observance of the birthdays of other eminent men; prep. by T: C. Miller. '09(My) 48 p. il. pors. 8°. (Add. pubs. for price.) Tribune Pr. Co., (W. Va.)

Lipps, Oscar Hiram.

The Navajos. '09(My) c. 136 p. il. map, 8°, (Little histories of North American Indians.) *$1 net. Torch Press.

LITERARY CRITICISM.

See Criticism.

LITERATURE.

Peck, H. T. Studies in several literatures. **$1.20 net. Dodd.

Literature of the New Testament. O. *$2 net. Scribner.

—Scott. Pauline Epistles.

Little, C: Jos.

John Milton; paper read before the Chicago Literary Club. '09(My1) c. 12°, (Club papers.) (Priv. pr.) Chic. Lit. Club.

Little, Mrs. Mary Wilson.

Retrospection: [story.] '09(My15) c. D. $1. B'way Pub.

Little histories of North American Indians. il. 8°, *$1 net. Torch Press.

—Lipps. The Navajos.

Little journeys to the homes of great business men. Hubbard, E. $2; $3; $5; $10. Roycrofters.

Little Maryland garden. Hays, H. A. **$1.75 net. Putnam.

Lloyd, Rev. Arth. Selden.

Christianity and religions; three lectures del. at the summer school of Harvard University, 1908. '09(My8) 12°, **75 c. net. Dutton.

Lloyd, Julius A.

Home made hash; or, scraps from old feasts; menagerie of ideas, original, rare and exotic. 2d ed., rev. and enl. '09 (My) c. 320 p. il. por. 12°, $1.25. J. A. Lloyd.

Locke, Ja.

Plotting of Frances Ware. '09(My15) c. D. †$1.50. Moffat.

LOCOMOTIVES.

Pendred, V. Railway locomotive. *$2 net. Van Nostrand.

Lodge, H: Cabot.

Short history of the English colonies in America. Rev. ed. '09(My22) c. map, 8°, $3. Harper.

Logan, Mrs. J: A., ed.

See Logan, Mary Simmerson Cunningham.

Logan, Mary Simmerson Cunningham, [Mrs. J: A. Logan,] ed.

Our national government; life and scenes in our national capital. '09(My8) c. il. pors. facsims., 8°, $3.25; hf. mor., $3.75; full mor., $4.25. Baldwin.

LONGEVITY.

Finot, J. Philosophy of long life. *$2.50 net. Lane.

LORD'S SUPPER.

Ferreres, J. B. Decree on daily communion. *75 c. net. Herder.

Lorenz, Edm. Simon.

Practical church music. '09(My1) c. 12°, *$1.50 net. Revell.

Lorna Doone. *See* Blackmore, R: Doddridge.

Lost tales of Miletus. *See* Bulwer-Lytton, *Sir* E: G: Earle Lytton.

Louis, H:

Dressing of minerals. '09(My22) il. fold. plans, Q. *$8.50 net. Longmans.

Louisiana. *Supreme ct.* Repts. Annot ed., unabr. Bk. 35, cont. a verbatim repr. of v. 28 of the La. repts. '08, [1909.] (My) c. O. $7.50. (Sold only in complete sets. (Repr. backwards.) West Pub.

Love affairs of Napoleon. Turquan, J. *$5 net. Lane.

Love enthroned. Steele, D. $1.20. Eaton & M.

Love never faileth. Powers, J. D. O. 50 c. A. Harriman.

Love's privilege. Düring, *Mrs.* S. M. †$1.50. Lippincott.

Love's sweet dream fully realized. Flory, J. S. 50 c. Higher Life.

Lucas, E: Verrall, ed.
Hambledon men: being a new ed. of John Nyren's young cricketer's tutor, together with a collection of other matter drawn from various sources, all bearing upon the great batsmen and bowlers before round-arm came in. '09(My15) il. S. (Oxford lib. of prose and poetry.) 90 c. Oxford Univ.

Lunarian professor. Alexander, J. B. $1. J. B Alexander.

Lunge, G:
General methods used in technical analysis; English tr. rev. by C: A. Keane. In 3 v. v. 1, in 2 pts. '09(My1) il. 8°, *$15 net. Van Nostrand.

Technical chemists' handbook. '09(My1) 12°, leath., *$3.50 net. Van Nostrand.

Lusby, Ja. W:
Stocks and bonds made easy; with a supplement on mensuration; arranged for the assistance of teachers and pupils in high, normal and common schools. '09 (My) c. '08. 53 p. 16°, 50 c. Teachers' Supply.

Luther, Martin.
[Sermons;] tr. with the help of others by Prof. J: N: Lenker. v. 1, Luther's Christmas sermons; Epistles; v. 2, Luther's Epistle sermons, Epiphany, Easter and Pentecost. '09(My1) c. O. (Christian educational ser.) v. 1, 50 c.; v. 2, $1.65. Luther Press.

"Lys, Christian," pseud.
See Brebner, Percy Ja.

Lytton, Sir E: G: Earle Lytton Bulwer-.
See Bulwer-Lytton, *Sir* E: G: Earle Lytton.

McCall. Sidney, [pseud. for Mrs. Mary McNeil Fenollosa.]
Red Horse Hill. '09(My22) c. D. †$1.50. Little, B. & Co.

MacDonald, Katharine Isabel.
Magazines for the small library. [New ed.] '08, [1909.] (My) 29 p. 12°. (Add. pubs. for price.) League Lib. Com.

MACDONOUGH, *Commodore* Thomas.
Pennewill, J., *and* Macdonough, R. Addresses del. at the unveiling of a memorial tablet to Commodore Thomas Macdonough. 50 c. Delaware Hist. Soc.

Macdonough, Rodney.
See Pennewill, Ja

McElfresh, Rev. Franklin.
Teacher-training class; the plan, the organization, the results. '09(My) c. 48 p. 16°, pap., 10 c. Presb. Bd.

MACHINE DESIGN.
See Machinery.

MACHINE-TOOLS.
See Machinery.

MACHINERY.
Goodrich, C. L., *and* Stanley, F. A. Automatic screw machines and their tools. *$2 net. Hill Pub.

Hoffman, J. D. Course of instruction in elementary machine design. *$2.50 net. J. D: Hoffman.

Oberg, E. V. Tables and formulas for shop and drafting-room. 25 c. Indust. Press.

MACHINERY.—*Continued.*
United States. *Dept. of Commerce and Labor. Bureau of Manufactures.* Machine tool trade in Germany, France, Switzerland, Italy and United Kingdom by Capt. Godfrey L. Carden. '09(My) 246 p. il. 8°, pap. (Add. Superintendent for price.) U. S., Supt. of Docs.

United States. *Naval Academy.* Notes on machine design. $2.50. U. S. Naval Inst.

Machinery's reference ser. il. 8°, pap., 25 c. Indust. Press.

—Oberg. Tables and formulas for shop and drafting-room.

McIntyre, Mrs. Louise Leverenz.
How's your health?: series of scientific lectures and exercises for the proper care of the body. '09(My1) c. il. por. O. $1.25. L. L. McIntyre.

Mackaye, Percy Wallace.
Playhouse and the play, and other addresses concerning the theatre and democracy in America. '09(My8) c. D. **$1.25 net. Macmillan.

Macmillan's color book ser. il. 8°. Macmillan.

—Gribble. Lausanne. *$3 net.

—Moncrieff. Heart of Scotland. *$3 net.

Macmillan's library of philosophy; ed. by J. H. Muirhead. 8°. Macmillan.

—Urban. Valuation. *$2.75 net.

Macmillan's pocket Am. and Eng. classics. 16°, *25 c. net. Macmillan.

—Irving. Knickerbocker's history of New York.

McNeal-Sweeney, Mildred I.
See Sweeney, Mildred I. McNeal-.

Magazine subject-index. v. 2, A subject-index to one hundred and twenty American and English periodicals and society publications, 1908; ed. by F: Winthrop Faxon. '09(My8) 8°, $3. Boston Bk.

MAGAZINES.
See Periodicals.

MAGNETIC INDUCTION.
See Magnetism.

MAGNETISM.
Burrows, C: W: Best method of demagnetizing iron. (Add. Superintendent for price.) U. S., Supt. of Docs.

United States. *Dept. of Commerce and Labor. Coast and Geodetic Survey.* Principal facts of the earth's magnetism and methods of determining the true meridian and the magnetic declination. '09 (My) 99 p. il. tabs., charts, f°, pap., gratis. U. S., Supt. of Docs.

Richardson, S. S. Magnetism and electricity and the principles of electrical measurement. *$2 net. Van Nostrand.

Magnetos for automobiles. Bottone, S. R. *$1 net. Van Nostrand.

Mahany, Rowland B.
Tuscany, and other poems. '09(My) (Add. pub. for price.) W: A. King.

MAIL.
See Post-office.

MAINE.
Bastin, E. S., *and* Davis, C: A. Peat deposits of Maine. (Add. Superintendent for price.) U. S., Supt. of Docs.

"Make believe grammar." Buck, G. (Priv. pr.) Univ. of Chic.

Making the best of things ser. See Fallows, Alice Katharine.

Marden, Orison Swett.
Not the salary but the opportunity. '09 (My15) c. D. pap., *10 c. net. Crowell.

Marks, G: Croydon.
Inventions, patents and designs; with notes and the full text of the New British Patents and Designs Act, 1907. '09(My) 116 p. 12°, *$1 net. Van Nostrand.

Marlowe, Christopher.
Dr. Faustus (with Goethe's Faust); introd. by Adolphus W: Ward. '09(My15) 16°, (World's classics.) 40 c.; leath., 75 c. Oxford Univ.
Tragical history of Doctor Fautus; with an introd. and notes. '09(My15) S. (Swan dramatists.) 45 c. Sturgis & W.

MARRIAGE.
Flory, J. S. Love's sweet dream fully realized through holy matrimony and a sanctified home. 50 c. Higher Life.
Mary of Magdala. Robertson, *Mrs.* H. G. $1.50. Saalfield.

MARYLAND.
Payment of certain moneys advanced by Maryland and Virginia; adverse report. '09(My) 15 p. 8°, pap. (Add. Superintendent for price.) U. S., Supt. of Docs.

Mason, Arth. Ja., D.D.
Memoir of George Howard Wilkinson, Bishop of St. Andrews Dunkeld and Dunblane and Primus of the Scottish Church, formerly Bishop of Truro. '09 (My8) 2 v., il. pors. O. *$8 net. Longmans.

Mason, A: Lynch.
Corporations and social changes: an address. '09(My15) c. 8°. (Priv. pr.) A: L. Mason.

Mason, Mrs. Caroline Atwater.
Mystery of Miss Motte. '09(My8) c. front. D. $1.25. L. C. Page.

Mason, Otis Tufton.
Vocabulary of Malaysian basket-work: study in the W. L. Abbott collections. '08, [1909.] (My) 51 p. il. figs. O. pap. (Add. Superintendent for price.) U. S., Supt. of Docs.

Maspero, Gaston Camille Charles.
New light on ancient Egypt; tr. from the French by Eliz. Lee. [2d ed.] '09 (My22) il. 8°, *$4 net. Appleton.

Massey, G: Betton.
Conservative gynecology and electro-therapeutics; pract. treatise on the diseases of women and their treatment by electricity. 6th rev. ed. '09(My) 16+462 p. il. 8°, *$4 net. Davis.

"Matasiso," pseud.
See Bates, Fk. Amasa.

MATHEMATICS.
Coffin, J. G: Vector analysis. *$2.50 net. Wiley.

Mathews, J: Lathrop.
Remaking the Mississippi. '09(My22) c. il. O. **$1.75 net. Houghton M.

Mathewson, H: S., M.D.
Prophylactic value of vaccination. '09 (My15) 8°. (Add. Superintendent for price.) U. S., Supt. of Docs.

MATRIMONY.
See Marriage.

Matt of the water-front. Eastland, F. M. *60 c. net. Jennings.

Meade, L. T.
See Smith, *Mrs.* Eliz. Thomasina.

Meakin, J: Phillips.
Leaves of truth; Utah and the Mormons; papers, poems and letters: appeal for a nobler manhood. '09(My) 8+274 p. il. por. 12°, $1.50. J: P. Meakin.

Meaning of infancy. Fiske, J: **35 c. net. Houghton M.

Meany, Edmond Stephen.
History of the state of Washington. '09 (My22) c. il. O. **$2.25 net. Macmillan.

MECHANICAL DRAWING.
Leeds, C: C. Mechanical drawing for trade schools. *$1.50 net. Van Nostrand.

MECHANICS.
Hasluck, P. N., *ed.* Cassell's cyclopedia of mechanics. 5 v. ea., *$2.50 net. Cassell.

Mechem, Floyd Russell, and Gilbert, Barry.
Cases on damages, selected from decisions of English and American courts. '09 (My) c. 23+626 p. Q. (Am. casebook ser.) $4. West Pub.

Médaille, Pierre.
Meditations on the Gospels for every day in the year; tr. from the French by the Rev. W: H. Eyre. New ed. '09(My) c. 41+542 p. 12°, *$1.50 net. Herder.

MEDICAL ELECTRICITY.
Massey, G: B. Conservative gynecology and electro-therapeutics. *$4 net. Davis.

MEDICINE.
Billings, F., *and* Salisbury, J. H: General medicine. $1.25. Year Bk.
Reissig, C., Jelliffe, S. E., *and others, comps.* Standard family physician. 3 v. $15. Funk.
Tucker, W. G. On the character of the state board examinations and the competency of state medical examining boards. gratis. W. G. Tucker.
Walsh, R. Desk book of facts for physicians and pharmacists. $1.50. R. Walsh.

Meditations on the Gospels. Médaille, P. *$1.50 net. Herder.

Mehrtens, A. C.
Gas engine theory and design. '09(My8) c. figs. 12°, $2.50. Wiley.

Meissner, Mme. de.
Words of our Lord and Savior Jesus Christ spoken from the cross: a meditation. '09(My) 26 p. 16°, 25 c. Woodward & L.

Memoirs of a cavalier. *See* Defoe, Dan.

Memoirs of a senate page. Eckloff, C. F: $1. B'way Pub.

Memorial of Choctaw Indians; against reopening the Choctaw and Chickasee rolls. '09(My8) 8°. (Add. Superintendent for price.) U. S., Supt. of Docs.

Memories of half a century. Lehmann, R. C. (Add. pubs. for price.) Scribner.

MEMORY.
Atkinson, W: W. Memory: how to develop, train and use it. $1. Progress Co.
Evans, W: How to memorize. *50 c. net. Bible Inst.
Watt, H: J. Economy and training of the memory. 50 c. Longmans.

Mendel's principles of heredity. Bateson, W: *$3.50 net. Putnam.

Mendenhall, Wa. Curran.
Ground waters of the Indo region, Cal.; with a sketch of the Colorado desert. '09(My) 56 p. pls. O. (U. S., Dept. of the Interior, Geol. Survey, water-supply paper.) pap. (Add. Superintendent for price.) U. S., Supt. of Docs.

MENTAL ARITHMETIC.
See Arithmetic.

Mental hygiene in everyday living. Fallows, A. K. *35 c. net. McClurg.

Merchants' Association of New York. Housefly at the bar: indictment; guilty or not guilty?; evidence:— in the matter of the people *against* the common house fly. '09 (My22) il. tab., charts, Q. pap., gratis. Merchants' Assoc.

Merchants' Association of New York. Investigation of the Fire Department of New York: report by Greely S. Curtis. '09 (My8) tabs., O. pap., gratis. Merchants' Assoc.

Merriam, Clinton Hart.
See Wiley, Harvey Washington.

Merrill's English texts. il. 12°. C: E. Merrill.
—Howard, *comp.* Merrill's story books: Banbury Cross stories. 25 c.—Dick Whittington, and other stories. 30 c.

Merrill's story books. *See* Howard, Fk. Ward, *comp.*

Merry, W: Wa., D.D.
Orationes tvm creweianae tvm gratvlatoriae in Theatro Sheldoniano plervmqve habitatæ. '09(My15) O. $2. Oxford Univ.

Merry widow: novel, founded on Franz Lehar's Viennese opera, "Die lustige witwe," as produced by H: W. Savage. '09(My1) c. il. D. †$1.50. G: W. Dillingham.

Mésaventures (Les) de Jean-Paul Choppart. *See* Desnoyers, L. C. J. F.

METALS AND METALLURGY.
Gunther, C. G. Electro-magnetic ore separation. *$3 net. Hill Pub.
Langbein, G. Complete treatise on the electro-deposition of metals. *$4 net. Baird.
Louis, H: Dressing of minerals. *$8.50 net. Longmans.

METAPHYSICS.
See New thought.

Metcalf, M. A.
Knitting; manual of pract. instruction in the mechanical details of all types of knitting machinery. '09(My1) c. il. 8°, (American School of Correspondence pubs.) $3. Am. Sch. Corr.

METEOROLOGY.
Weather and weather instruments. $1.50; 50 c. Van Nostrand.

METHODIST EPISCOPAL CHURCH.
Koons, W: G: Junior history of Methodism. 25 c. Eaton & M.

METHODOLOGY.
See Teachers and teaching.

Metour, Eug. Paul.
In the wake of the green banner. '09 (My15) c. il. D. †$1.50. Scribner.

Mexican war ser. See Stratemeyer, E:

Mexican year book, 1908; comprising historical, statistical and fiscal information; comp. from official and other records; 1st year of publication; issued under the auspices of the Dept. of Finance. '09(My22) il. fold. maps, 8°, *$6 net. Brentano's.

MEXICO.
Across America; article entitled "Across America: Mexico's new inter-ocean route, rival to Panama canal," from the *South American Journal* (London), Aug. 15, 1908. '09, (My) 5 p. 8°. (Add. Superintendent for price.) U. S., Supt. of Docs.
Shaw, G: R. Pines of Mexico. *$25 net. C. S. Sargent.

MICE.
Piper, S. E: Nevada mouse plague of 1907-8. (Add. Superintendent for price.) U. S., Supt. of Docs.

Michigan Agricultural College bulletin. O. pap. Michigan Agricultural Coll.
—Snyder .Agriculture and democracy. (Add. pubs. for price.

MICROSCOPE.
Zsigmondy, R. A. Colloids and the ultramicroscope: a manual of colloid chemistry. $3. Wiley.

Mighels, Ella Sterling, [Mrs. Philip Verrill Mighels, formerly Mrs. Ella Sterling Cummins.]
Full glory of Diantha. '09(My15) c. D. $1.50. Forbes.

Mighels, Mrs. Philip Verrill.
See Mighels, Ella Sterling.

Milbourne, J. S.
Heraldry for amateurs; incl. concise instructions regarding the tracing of pedigrees. '09(My) 232 p. il. 12°. (Add. pubs. for price.) Scribner.

Milburg, Francisco Mansfield.
See Miltoun, Fs., *pseud.*

MILK.
Milk and its relation to the public health. '08, [1909.] (My) 758 p. il. 8°, (U. S., Treasury Dept., Public Health and Marine Hospital Service of the U. S., Hygienic Laboratory bull.) pap. (Add. Superintendent for price.) U. S., Supt. of Docs.
Rogers, L. A. Bacteria in milk. (Add. Superintendent for price.) U. S., Supt. of Docs.
Shaw, R. H., *and* Eckles, C. H. Chemical and physical study of the large and small fat globules in cows' milk. (Add. Superintendent for price.) U. S., Supt. of Docs.
Ward, A. R., *and* Jaffa, M. E: Pure milk and the public health. *$2 net. Taylor & C.

Miller, Cincinnatus Heine, ["Joaquin Miller."]
Poems. 5 v. [Bear ed.] '09(My22) c. pors. 12°, ea., *$1.25 net. Whitaker & R.

Miller, Edith Abercrombie-.
Rosemary: book of verse. '09(My22) c. D. *$1 net. F. F. Sherman.

Miller, Irving Elger.
Psychology of thinking. '09(My1) c. D. **$1.25 net. Macmillan.

Miller, Joaquin, pseud.
See Miller, Cincinnatus Heine.

MILTON, John.
Little, C: John Milton. (Priv. pr.) Chic. Lit. Club.

Miltoun, Fs., [pseud. for Milburg Francisco Mansfield.]
Italian highways and byways from a motor car. '09(My22) c. il. O. $3, boxed. L. C. Page.

MIND AND BODY.
Fallows, A. K. Mental hygiene in every day living.—Point of view: [health and happiness through a correct mental attitude.] ea., *35 c. net. McClurg.

Mine investor's guide. Davis, F. $1.50. Western Corr. Sch.

MINES AND MINING.
Bailes, G: M. Modern mining practice. 5 v. ea., $3. Van Nostrand.
Davis, F. Mine investors's guide. $1.50. Western Corr. Sch.
Hoover, H. C. Principles of mining. $2.50. Hill Pub.

MINING.
See Mines and mining.

MINNEAPOLIS, Minn.
Hudson, H. B. Half century of Minneapolis. $15. Hudson Pub.

Misconceptions of life insurance policy holders. Bonham, A. N. $3. A. N. Bonham.

Misérables (Les). *See* Hugo, Victor.

Misery and its causes. Devine, E: T: **$1.25 net. Macmillan.

Mission record of the California Indians from a manuscript in the Bancroft Library, by A. L. Kroeber. '08, [1909.] (My) 27 p. 4°, (Univ. of Cal. pubs. in American archæology and ethnology.) pap. (Add. University for price.) Univ. of Cal.

MISSIONS AND MISSIONARIES.
Clark, F. E:, *and* Abbott, H. E. Gospel in Latin lands. **50 c. net. Macmillan.

Mississippi. *Courts.* Repts. of cases. Annot. ed. In 31 v. Bks. 16-15; cont. a verbatim repr. of v. 33-29 of the Miss. repts. '08, [1909.] (My) c. O. $6. (Sold only in complete sets. Repr. backwards.) West Pub.

MISSISSIPPI RIVER.
Mathews, J: L. Remaking the Mississippi. **$1.75 net. Houghton M.

Mr. Opp. Rice, *Mrs.* A. C. H. †$1. Century Co.

MODELLING.
Sargent, W. Modelling in public schools. 60 c. J. L. Hammett.

Modern language ser. See Heath's.

Modern mining practice. Bailes, G: M. 5 v. ea., $3. Van Nostrand.

Moffett, Cleveland.
The battle. '09(My22) c. il. D. †$1.50. G: W. Dillingham.

Mohler, J: Robbins.
Tuberculin test of cattle for tuberculosis. '09(My) 8 p. 8°, (U. S., Dept. of Agriculture; farmers' bull.) pap. (Add. Superintendent for price.) U. S., Supt. of Docs.

Mollie Deverill. Yorke, C., *pseud.* $1.50. Estes.

Moncrieff, Ascott Rob. Hope, ["Ascott Rob. Hope."]
Heart of Scotland. '09(My15) map, 8°, (Color books.) *$3 net. Macmillan.

MONEY.
Gardner, J. P: Moneys of the world. 50 c. Bankers' Pub.
Jevons, W: S. Investigations in currency and finance. *$3 net. Macmillan.

Monkeys and monkeyettes. Ries, W. F. 10 c. W. F. Ries.

MONTANA.
Fisher, C. A. Geology of the Great Falls coal field, Mont. (Add. Superintendent for price.) U. S., Supt. of Docs.
Judson, K. B. Montana. *75 c. net. McClurg.
Rowe, J. P. Some economic geology of Montana. (Add. University for price.) Univ. of Mont.

Moore, Fk. Frankfort.
Georgian pageant: [stories of Goldsmith, Boswell, etc.] '09(My8) 8°, $3.50. Dutton.

Moore, Irving.
See Robinson, L. E.

Moorehouse, E. Hallam.
Samuel Pepys, administrator, observer, gossip. '09(My22) il. 8°, $3. Dutton.

MORALS.
See Ethics.

Morals in modern business; address del. in the Page leccture series, 1908, before the senior class of the Sheffield Scientific School, Yale University. '09(My8) c. D. (Page lecture ser.) *$1.25 net. Yale Univ.

MORAVIAN CHURCH.
Brief hist. of the Moravian church; prep. by teachers and friends of the Salem Home Sunday School, Winston-Salem, N. C., Jan., 1909. '09(My) 146+23 p. 8°, *75 c. net; pap., *35 c. net. F. H. Bahnson.

Morgan, Albert Talmon.
On our way to the Orient; or, Mr. Bryan, don't you know. '09(My) c. 5-82 p. 12°, 25 c. Denver Int. Corr. Sch.

MORMONISM.
Meakin, J: P. Leaves of truth; Utah and the Mormons. $1.50. J: P. Meakin.

Morrison, Deborah.
Open door of the soul. '08, [1909.] (My) 132 p. 12°, $1. C. M. Clark.

Mortensen, Arthon Christian.
Law of transformation in nature of natural bodies. '09(My8) c. O. pap., 50 c. A. C. Mortensen.

MT. WILSON, Cal.
Ritchey, G: W. 60-inch reflector of the Mount Wilson solar observatory. (Not for sale.) Carnegie.

Mourning for Lincoln. Barrett, F. W. Z. **$1 net. Winston.

Muller, Julius Washington, and Knowlson, Arth.
Fishing around New York; where to find them, how to rig, how to catch them; chart of hooks showing the exact sizes to use, etc. '09(My) c. 64 p. il. 16°, leath., 50 c.; pap., 25 c. Knowlson & M.

Müller, Wilhelm.
Diary and letters [in German]; with explanatory notes and a biographical index; ed. by Philip Schuyler Allen and Ja. Taft Hatfield. '09(My22) por. O. price reduced from $1.25 to 30 c. Stechert.

Münsterberg, Hugo.
Psychotherapy. '09(My1) c. O. **$2 net. Moffat.

Murphy, Dawsey Cope.
Popular patriotic poems explained: supplementary reader. '09(My8) c. il. pors. 12°, 65 c. Hinds.

Murphy, Rev. E: Josephy.
Latin pronounced for church services. 2d ed. '09(My) 60 p. 12°, *75 c. net. Chr. Press.

MUSHROOMS.
How to grow mushrooms for market. 50 c. U. S. Mushroom.

MUSIC.
Dickinson, E: Study of the history of music. **$2.50 net. Scribner.
Jewett, A. D. Idiomatic ear training: [teaches music in the same way as reading.] $1. A. D. Jewett.
Zuchtmann, F. New American music reader; no. 2, introductory—4. no. 2, *45 c. net; introductory—4, *32 c. net. Macmillan.
My Lady Vaudeville. Golden, G: F. $1. White Rats.

Myers, Jack M.
Story of the Jewish people. In 2 v. v. 1. '09(My22) il. maps, 8°, *60 c. net. Bloch.

Mysteries of the people ser. See Sue, Marie Joseph Eugène.

Mystery of Miss Motte. Mason, *Mrs.* C. A. $1.25. L. C. Page.

MYSTICISM.
Remensnyder, J. B: Mysticism. 25 c. Germ. Lit. Bd.

Nadaud, Gustave, and Dorr, Julia C. R.
Carcassonne, by Gustave Nadaud; tr. by J: R. Thompson; and To one who went to Carcassonne, by Julia C. R. Dorr; with introd. by C: Mason Fairbanks. '09 (My) (Priv. pr.) T: N. Fairbanks.

Nainfa, Rev. J: Abel Felix Prosper.
Costume of prelates of the Catholic church according to Roman etiquette. '09 (My22) c. il. D. *$1.50 net. Murphy.

NAPOLEON I., *Emperor of the French.*
Turquan, J. Love affairs of Napoleon. *$5 net. Lane.

Nathan, Sir Nathaniel.
Economic heresies. '09(My22) O. *$3 net. Houghton M.

NATIONAL BANKS.
See Banks and banking.

National Business League of America. Practical suggestions for the development of American export trade; with directories of the chief cities of Brazil, South America, by G: E. Anderson; Chile, South America, by Alfr. A. Winslow; Panama, by Arnold Shanklin; Southeast Africa, by W. Stanley Hollis. '09(My8) O. pap. (Add. pubs. for price.) Nat. Business.

National Business League of America. Schedule of inquiries concerning the lands, waters, forests, minerals and other resources of America. 4th ed. '09(My15) O. pap. (Add. pubs. for price.) Nat. Business.

National reporter system. O. shp. West Pub.
—United States. Federal reporter. v. 165, 166. ea., $3.50.

NATURAL RESOURCES.
Holman, M. L. Conservation idea as applied to the American Society of Mechanical Engineers. 30 c. Am. Soc. Mech. Engineers.
See also names of countries.

NATURALIZATION.
United States. *Dept. of Commerce and Labor. Bureau of Immigration and Naturalization.* Naturalization of aliens in the United States; how to become citizens, what is required, rights and duties; prep. by the National Society of the Sons of the American Revolution. '09(My) 8 p. 12°, pap. (Add. Superintendent for price.) U. S., Supt. of Docs.

NATURE.
Coulter, J: M., *and others.* Pract. nature study and elem. agriculture. $1.35. Appleton.
Nature and ornament. Day, L. F. In 2 v. v. 1. *$2 net. Scribner.

NAVAJO INDIANS.
See Indians.

NAVIGATION.
Hosmer, G. L. Azimuth. $1. Wiley.
Navy mail service. United States. *Post-Office Dept.* (Add. Superintendent for price.) U. S., Supt. of Docs.

Neet, G: Wallace.
Practical methodology. '09(My) 6+9-495 p. 8°, $1.25. Bogarte.

NEGROES.
Adams, C: F., *jr.* "The Solid South" and the Afro-American race problem. (Priv. pr.) C: F. Adams.

Nelson, Hector W:
Weaving; guide to the mechanical construction, operation, and care of weaving machinery. '09(My8) c. il. diagrs., 8°, (American School of Correspondence pubs.) $3. Am. Sch. Corr.

NETHERLANDS.
Conventions between the U. S. and the Netherlands; arbitration. (Add. Superintendent for price.) U. S., Supt. of Docs.

NEURASTHENIA.
Gardiner, M. D. Universal neurasthenia. *$1 net. F. F. Sherman.
Nevada mouse plague. Piper, S. E: (Add. Superintendent for price.) U. S., Supt. of Docs.
New American music reader. *See* Zuchtmann, Friedrich.
New building estimator. Arthur, W: $2.50. D: Williams.
New health science. Walgren, J: A. $1. Rand, McN. & Co.
New Italy. Gifford, *Mrs.* A. H. **$1.20 net. Lothrop. L. & S.
New light on ancient Egypt. Maspero, G. C. C: *$4 net. Appleton.
New light on the Renaissance. Bayley, H. *$4 net. Dutton.

New psychology ser. $1. Progress Co.
—Atkinson. Memory.—New psychology.—Suggestion and auto-suggestion.

New Schaff-Herzog encyclopedia of religious knowledge; embracing Biblical, historical, doctrinal and practical theology, and Biblical, theological and ecclesiastical biography, from the earliest times to the present day; based on the 3d ed. of the Realencyklopadie [für protestantische theologie und kirche] by Johann Jakob Herzog; ed. by Albert Hauck and now in course of publication; prepared under the supervision of S: Macauley Jackson, D.D., editor-in-chief, C: Colebrook Sherman and G: W: Gilmore. Complete in 12 v. v. 3, Chamier-Draendorf. '09(My22) c. Q. $5; per set, $60; shp., $84; hf. mor., $96; full mor., $108. Funk.

NEW THOUGHT.

Larson, C. D. Ideal made real. (Not for sale.) Progress Co.

Young, J. Subconscious mind and its illuminating light; an interpretation. *$1 net. Whitaker & R.

New Thought pastels. *See* Wilcox, *Mrs.* Ella Wheeler. Poems of progress.

New universal lib. See Dutton's.

New world science ser. il. D. World Bk.

—Ritchie. Human physiology. 80 c.

New York [City.] *Bureau of Municipal Research.* Park question. 2 v. '09(My22) il. tabs., 8°, pt. 1, $1; pt. 2, 50 c. Bu. Municipal.

NEW YORK CITY.

Bureau of Municipal Research. Memorandum of matters rel. to New York City debt that suggest the necessity either for judicial ruling or for legislation. '08, [1909.] (My) 31 p. tabs., 8°. (Add. pubs. for price.) Bu. Municipal.

Bureau of Municipal Research. New York City's debt; facts and law rel. to the constitutional limitation of New York's indebtedness; brief of the evidence taken by Hon. B: F. Tracy, referee in Levy vs. the Board of Estimate and Apportionment; submitted by Bureau of Municipal Research. '09(My) 83 p. fold. tabs., 8°. (Add. pubs. for price.) Bu. Municipal.

New York [State.] *Ct. of appeals.* Repts.; (Alvah S. Newcomb.) v. 193. '09(My) c. O. shp., $2.50. Lyon.

NEW YORK STATE.

Danaher, F. M. Bar examinations (N. Y.) $4. Lyon.

Hedrick, U. P., *and others.* Grapes of New York. (Not for sale.) Lyon.

New York State Museum bulletins. O. pap. N. Y. State Educ.

—Felt. Control of household insects. (Add. pubs. for price.)

New York Association for the Blind. *Special Committee on Prevention of Blindness.* Prevention of blindness. no. 1, no. 2, Children who need not have been blind: prevention a public duty. 3d ed., rev., no. 3, Special committee on the prevention of blindness. '09(My15) il. pap., gratis. Assoc. for Blind.

New York, Brockton and Boston Canal: its importance to Massachusetts industries and great value to the nation. [2d ed.] '08, [1909.] (My) 82 p. il. maps, 4°. (Add. pub. for price.) E. B. Mellen.

Newcomb, Alvah S., rep.

See New York [State.] *Ct. of appeals.* Repts.

Newell, F: Haynes.

Hawaii, its natural resources and opportunities for home-making. '09(My) 51 p. il. 8°, pap. (Add. Superintendent for price.) U. S., Supt. of Docs.

Newell, Lyman Churchill.

Course in inorganic chemistry for colleges. '09(My) c. 10+594 p. il. pors. 12°, *$2 net. Heath.

Niblick, pseud.

See Hanks, C: Stedman.

Nichols, Maurice Barstow.

Contributions to the knowledge of the California species of *crustaceous corallines,* II. '09(My15) il. Q. (Univ. of Cal. pubs.; Botany.) pap., 15 c. Univ. of Cal.

Nickles, J. M.

See Weeks, Fred. Boughton.

Nims, Harry Dwight.

Law of unfair business competition, incl. chapters on trade secrets and confidential business relations; unfair interference with contracts, libel and slander of articles of merchandise, trade names, and business credit and reputation. '09(My) c. 46+581 p. O. $6.50. Baker, V. & Co.

Nine Spanish poems. Arteaga y Pereira, F. de, *comp.* *40 c. net. Oxford Univ.

Nitram, Nocta W., pseud.

See Acton, Martin W:

Noble, Frances.

Not for this world only, and The trial of Mable Dering. '09(My) 4+173 p. 8°, *75 c. net. Herder.

Nonnen, Emily.

Fortunes of life; or, struggles of the Ornshield family, [tr.] from the Swedish by Ernst Wilhelm Olson. '09(My) c. 170 p. il. 12°, 50 c. Engberg-H.

NORTH AMERICA.

Weeks, F. B., *and* Nickles, J. M. Bibliography of North American geology for 1906-'07. (Add. Superintendent for price.) U. S., Supt. of Docs.

North and South. *See* Gaskell, *Mrs.* Eliz. Cleghorn Stevenson.

Norton, Arth. Orlo.

Readings in the hist. of education: mediæval universities. '09(My) c. 10+155 p. 8°, 85 c. Harvard Univ.

Not for this world only. Noble, F. *75 c. net. Herder.

Not the salary but the opportunity. Marsden, O. S. **10 c. net. Crowell.

NOVELS.

See Fiction.

Noyes, Alex. Dana.

Forty years of American finance; being the 2d and extended ed. of "Thirty years of American finance." '09(My22) 8°, *$1.50 net. Putnam.

NUNNERIES.

Lanslots, D. I. Hdbk. of canon law for congregations of women under simple vows. *$1.25 net. Pustet.

NUTS.

Jaffa, M. E: Nuts and their uses as food. (Add. Superintendent for price.) U. S., Supt. of Docs.

Oberg, Erik Valdemar.
Tables and formulas for shop and drafting-room. '09(My8) c. diagrs., 8°, (Machinery's reference ser.) pap., 25 c. Indust. Press.

Ocean mail service between United States and foreign ports; rept. '09(My) 14+5 p. 8°, pap. (Add. Superintendent for price.) U. S., Supt. of Docs.

Odd prices and bargains in retail trade. Brooks, R. C. (Add. pubs. for price.) Univ. of Cin.

Ohio. *State Bd. of Health.* Rept. of an investigation of water and sewage purification plants in Ohio, made under authority of an act of legislature passed Feb. 23, 1906. '08, [1909.] (My) 888 p. il. plans, tabs. (Add. pubs. for price.) Heer.

OLD AGE.
See Longevity.

Old lace. Jourdain, M. $4.50. Scribner.

Old-time parson. Ditchfield, P: H. *$2.50 net. Dutton.

Olney, L: Atwell.
Textile chemistry and dyeing. '09(My1) c. il. por. 8°, (American School of Correspondence pubs.) $3. Am. Sch. Corr.

On our way to the Orient. Morgan, A. T. 25 c. Denver Int. Corr. Sch.

On the calculation of thermo-chemical constants. Redgrove, H. S. *$1.70 net. Longmans.

One Irish summer. Curtis, W: E. **$3.50 net. Duffield.

O'Neill, Anna T. Lee, comp.
Recitations for assembly and class-room. '09(My1) 12°, *$1.10 net. Macmillan.

O'Neill, Rev. Delix D.
Does Christ say go to church? '09(My) 14 p. 16°, pap., 5 c. D. D. O'Neill.

O'Neill, Rose Cecil, [Mrs. H. L. Wilson.]
Lady in the white veil. '09(My22) c. il. D. †$1.50. Harper.

Open door of the soul. Morrison, D. $1. C. M. Clark.

OPHTHALMOLOGY.
See Eye.

ORANGE COUNTY, N. Y.
Headley, R., *ed.* History of Orange County, New York. $15. Van Deusen & E.

ORANGES.
Canada, J: W: How to plant and cultivate an orange orchard. 50 c. J: W: Canada.

ORATORS AND ORATORY.
Merry, W: W. Orationes tum creweianae tum gratvlatoriae in Theatro Sheldoniano plervomqve habitae. $2. Oxford Univ.
Seymour, C: Speaking in public. *$1.25 net. Dutton.

ORCHARD GRASS.
See Seed.

OREGON.
Goulder, W: A. Reminiscences; incidents in the life of a pioneer in Oregon and Idaho. $3. T. Regan.

ORES.
See Metals and metallurgy.

ORIENT (The).
Hogarth, D: G: Ionia and the East. $1.15. Oxford Univ.

ORIENTAL RELIGIONS.
Hall, C: C. Christ and the eastern soul. **$1.25 net. Univ. of Chic.

ORNAMENT.
See Decoration and ornament.

Orr, Ja., D.D.
Sidelights on Christian doctrine. '09(My1) O. *$1.50 net. Armstrong.

Orrock, J: Wilson.
Railroad structures and estimates. '09 (My1) c. figs. 8°, **$3 net. Wiley.

OSAGE INDIANS.
See Indians.

Other side of the door. Chamberlain, L. †$1.50. Bobbs-M.

Otis, Alex.
Hearts are trumps. '09(My8) c. front. D. $1.50. J: McBride.

Otis, Ja., pseud.
See Kaler, Ja. Otis.

Our defective American banking system. Gookin, F: W: (Priv. pr.) Chic. Lit. Club.

Our inland sea. Lambourne, A. $2.50. A. Lambourne.

Our insect friends and enemies. Smith, J: B. **$1.50 net. Lippincott.

Our national government. Logan, M. S. C., *ed.* $3.25; $3.75; $4.25. Baldwin.

Our naval war with France. Allen, G. W. **$1.50 net. Houghton M.

Our Plymouth forefathers. Hanks, C: S. $1.50. Estes.

Our sisters' recipes. Kaufman, N. M., *comp.* $1. J. A. Perley.

Oxford higher French ser.; ed. by Leon Delbos. S. Oxford Univ.
—Hugo. Preface du Cromwell. 85 c.

Oxford library of prose and poetry. S. 90 c. Oxford Univ.
—Barrett. The heroine.
—Clare. Poems.
—Coleridge. Literary criticism.
—Inchbald. Simple story.
—Lucas. Hambledon men.

Oxford modern French ser.; ed. by Leon Delbos. D. Oxford Univ.
—Balzac. César Birotteau. 60 c.
—Sismondi. Pavie et le sac de Rome. 50 c.

Oxford Tudor and Stuart lib. D. $1.75. Oxford Univ.
—Wilson. Arte of rhetorique.

PACIFIC COAST.
Alfalo, F: G: Sunset playgrounds: fishing days and others in California and Canada. *$2.25 net. Scribner.
Dall, W: H. Contributions to the Tertiary paleontology of the Pacific coast; 1, Miocene of Astoria and Coos Bay, Ore. (Add. Superintendent for price.) U. S., Supt. of Docs.

Padelford, F: Morgan, and Benham, Allen Rogers, eds.
Songs of Rawlinson ms. C813. '09(My) 89 p. 8°, (Univ. of Wash bull., University studies.) pap. (Add. University for price.) Univ. of Wash.

Page lecture ser. D. Yale Univ.
—Morals in modern business. *$1.25 net.

Paget, Stephen, M.D.
Faith and works of Christian Science. '09 (My1) c. O. *$1.25 net. Macmillan.

Paine, T:
Life and writings; containing a biography by Thomas Clio Rickman and appreciations by Leslie Stephen, Lord Erkskine, Paul Desjardins, Rob. G. Ingersoll, Elbert Hubbard and Marilla M. Ricker; ed. and annot. by Dan. Edn. Wheeler. 10 v. [Independent ed.] '09(My8) c. il. pors. facsims., 8°, per set, $39.50; $65; $75; $100; $250; $500; $1000. Parke.

PAINTERS AND PAINTING.
Brinton, S. Renaissance in Italian art. (Add. pubs. for price.) Scribner.
Eaton, D. C. Hdbk. of modern French painting. **$2 net. Dodd.
Palace of death. Fogle, H. M. $1. Fogle.

PALEONTOLOGY.
Dall, W: H. Contributions to the Tertiary paleontology of the Pacific coast; 1, Miocene of Astoria and Coos Bay, Ore. (Add. Superintendent for price.) U. S., Supt. of Docs.

PALMISTRY.
Stevens, A. L. Palmistry made easy. 50 c. A. L. Stevens.

PANAMA.
Ambard, E. M. Tourist guide to the West Indies, Venezuela and Isthmus of Panama. (gratis to passengers.) Hamburg-American Line.

PANAMA CANAL.
Goethals, G: W. Isthmian canal. (Add. Superintendent for price.) U. S., Supt. of Docs.
Increasing cost of construction of Panama canal. Rept. '09(My) 3 p. 8°, pap. (Add. Superintendent for price.) U. S., Supt. of Docs.
Papers rel. to the construction of the Panama canal. '09(My) 42 p. 8°, pap. (Add. Superintendent for price.) U. S., Supt. of Docs.

PAPER.
United States. *Congress House. Committee on Agriculture.* Substitute for wood in the manufacture of paper pulp; report. '09(My) 8 p. 8°. (Add. Superintendent for price.) U. S., Supt. of Docs.
Wiley, H. W., *and others.* Durability and economy in papers for permanent records. (Add. Superintendent for price.) U. S., Supt. of Docs.

Paper birch. '08, [1909.] (My) 7 p. 8°, (U. S., Dept. of Agriculture; Forest Service, silvical leaflet.) pap. (Add. Superintendent for price.) U. S., Supt. of Docs.

PARIS.
Cain, G. Walks in Paris. $2. Macmillan.

Parker, C. I., comp.
See Flanigan, D: W.

Parker, Rev. Edn. Pond.
Appreciation of Calvin Chapin, D.D., of Rocky Hill, Conn. '08, [1909.] (My) 12 p. il. por. 8°, (Chapin Family Association pubs.) (Priv. pr.) G. W. Chapin.

Parker, E: Harper.
John Chinaman and a few others. New and rev. ed. '09(My22) 12°, *$1.25 net. Dutton.

Parker, G: Warren.
Poems. '09(My) 62 p. il. 12°, 35 c. G: W. Parker.

PARKS.
New York [City.] Bureau of Municipal Research. Park question. 2 v. pt. 1, $1; pt. 2, 50 c. Bu. Municipal.

Parsons, Belle Ragnar.
Plays and games for indoors and out; rhythmic activities correlated with the studies of the school program. '09 (My15) c. il. O. $1.50. Barnes.

Partridge, Anthony.
Kingdom of earth. '09(My22) c. il. D. †$1.50. Little, B. & Co.

Partridge, C: S.
Electrotyping. 2d ed. '09(My22) c. il. 12°, $2. Inland Pr.

PASSION (The).
See Jesus Christ.

PASTORS.
See Priests;—Ministers (*of the Gospel*).

PATENTS.
Marks, G: C. Inventions, patents and designs. *$1 net. Van Nostrand.
Patent laws, with annotations. '09(My) 55 p. 8°, pap. (Add. Superintendent for price.) U. S., Supt. of Docs.
Pontius, A. W., *comp.* Protection extended to patents, designs, trade-marks and copyrights in China, Japan and Korea. (Add. Superintendent for price.) U. S., Supt. of Docs.
Stoddard, E. J. Patent citator. $1.65. Drake Law Bk.
Swan, K. R. Law and commercial usage of patents, designs and trade-marks. *$2 net. Van Nostrand.

PATIENCE (*card game*).
See Solitaire.

Patterson, Alice Jean.
See Coulter, J: Merle.

Patterson, Rev. M. W.
Hist. of the Church of England. '09(My22) maps, O. *$2 net. Longmans.

PAULINE EPISTLES.
See Bible.

Paulsen, Friedrich.
German education past and present; tr. by T. Lorenz. '09(My22) 12°, *$1.25 net. Scribner.

Pavie et le sac de Rome. *See* Sismondi, Juan Charles Leonard Sismonde de.

Pawlie, E:
Practical hdbk. of garment dyeing and cleaning. '09(My8) c. il. 8°, $3.75. M. M. Frank.

Peabody, Cecil Hobart.
Tables of the properties of steam and other vapors, and temperature-entropy table. 8th ed. '09(My1) c. 8°, $1. Wiley.

Pearson, Paul Martin, ed.
The speaker. 16 nos. '09(My) ea., 60 c.; pap., 40 c.; complete in 4 v., ea., $1.50. Hinds.
Formerly pub. by Pearson Bros.

PEAT.
See Maine.

Peck, Harry Thurston.
Studies in several literatures. '09(My15) c. D. **$1.20 net. Dodd.

Pendred, Vaughan.
Railway locomotive. '09(My22) il. tabs., 8°, (Westminster ser.) *$2 net. Van Nostrand.

PENMANSHIP.
Harman, G. W. Twenty lessons in free-arm movement writing. 25 c. Macmillan.

Pennewill, Ja., and Macdonough, Rodney.
Addresses del. at the unveiling of a memorial tablet to Commodore Thomas Macdonough at Dover, Del., Nov. 10, 1908. '08, [1909.] (My) 20 p. por. 8°, (Papers of the Historical Soc. of Del.) pap., 50 c. Delaware Hist. Soc.

Pennington, Jeanne Gillespie, ed.
All is well; [selections from poems.] '09 (My1) c. T. (Don't fret ser.) 50 c. Dodge.

Pennsylvania. *Antietam Battlefield Memorial Commission.* Second brigade of the Pennsylvania reserves at Antietam; rept. of Antietam Battlefield Memorial Commission of Pa. and ceremonies at dedication of the monuments erected by the Commonwealth of Pa. to mark the position of four regiments of the Pa. reserves engaged in the battle. '08, [1909.] (My) 110 p. il. pors. 8°, o. p. Harrisburg Pub.

PENSIONS.
See Teachers and teaching.

PEPYS, Samuel.
Moorehouse, E. H. Samuel Pepys, administrator, observer and gossip. $3. Dutton.

Pereat Rochus. Fogazzaro, A. 40 c. Heath.

PERIODICALS.
MacDonald, K. I. Magazines for the small library. (Add. pubs. for price.) League Lib. Com.

Perkins, Clara Crawford.
Builders of Spain. '09(My8) c. 2 v., il. O. $5, boxed. Holt.
French cathedrals and chateaux. 2 v. [New ed.] '09(My8) il. 8°, *$5 net. Holt.

Perrier, Jos. L:
Revival of scholastic philosophy in the nineteenth century. '09(My22) c. 8°, *$1.75 net. Columbia Univ.

Personal religion in Egypt. Petrie, W: M. F. **75 c. net. Harper.

Pertuch, Albert Richard.
German schlagball (German bat-ball); game of ball described in four grades of difficulty; tr. by Hans Ballin. '09(My8) O. pap., 15 c. McVey.

PERUVIAN LITERATURE.
Brown University. Books printed in Lima and elsewhere in South America after 1800. 50 c. Brown Univ.

Petrie, W: Matthew Flinders.
Personal religion in Egypt before Christianity. '09(My15) c. 16°, (Lib. of living thought.) **75 c. net. Harper.

PETROLEUM.
Stone, N. I:, *comp.* Foreign tariffs on petroleum and petroleum products. (Add. Superintendent for price.) U. S., Supt. of Docs.

PETROLOGY.
See Rocks.

PHARMACOPIA.
See Pharmacy.

PHARMACY.
Halberg, C. S. N., *and* Salisbury, J. H., *comps.* Physicians' manual of the Pharmacopia. 40 c. Am. Medical.

Phases of the sacred passion. Graham, W: *40 c. net. Wagner.

Phelps, Earle Bernard.
Pollution of streams by sulphite pulp waste; study of possible remedies. '09 (My8) tabs., O. (U. S., Dept. of the Interior; Geol. Survey water-supply paper.) pap., 10 c. U. S. Supt. of Docs.

Philippics. *See* Demosthenes.

PHILIPPINE ISLANDS.
Philippine civil service; revised act and rules, Jan., 1909. '09(My) 26 p. 8°, pap. (Add. Superintendent for price.) U. S., Supt. of Docs.
United States. *Congress. House. Committee on Insular Affairs.* Claims of friars in the Philippine Islands. '09 (My) 76 p. 8°, pap. (Add. Superintendent for price.) U. S., Supt. of Docs.

Phillips, J: Lewis.
See Allen, Bernard Melzar.

PHILOSOPHY.
Morrison, D. Open door of the soul. $1. C. M. Clark.
Perrier, J. L: Revival of scholastic philosophy in the nineteenth century. *$1.75 net. Columbia Univ.
Spinoza, B. de. Short treatise on God, man and human welfare. $1.25; 50 c. Open Court.
Urban, W. M. Valuation: its nature and laws. *$2.75 net. Macmillan.

Philosophy of long life. Finot, J. *$2.50 net. Lane.

PHYSICAL TRAINING.
See Gymnastics and physical culture.

Physicians' manual of the Pharmacopia. Halberg, C. S. N., *comp.* 40 c. Am. Medical.

PHYSIOLOGY.
Jewett, *Mrs.* F. G. Body at work. 50 c. Ginn.
Ritchie, J: W. Human physiology. 80 c. World Bk.

PIG.
See Hog.

Pigott, C., comp.
Exporter's encyclopedia, 1909. 5th ed. '09 (My22) c. 8°, $5. Exporters Enc.

PILGRIMS.
Hanks, C: S. Our Plymouth forefathers. $1.50. Estes.

PINE TREES.
Shaw, G: R. Pines of Mexico. *$25 net. C. S. Sargent.

Piper, Stanley E:
Nevada mouse plague of 1907-8. '09(My) 23 p. il. 8°. (Add. Superintendent for price.) U. S., Supt. of Docs.

Pittier de Fábrega, Henri François.
New or noteworthy plants from Colombia and Central America. '09(My) 5+171-181 p. il. 8°, (Smithsonian Inst. contributions from the U. S. National Herbarium.) pap. (Add. Superintendent for price.) U. S., Supt. of Docs.

Piyadasi.
See Asoka.

Plain economic facts for all people. Thomas, A. M. $3. Cochrane.

Plaisted, Laura L.
Early education of children. '09(My22) il. fold. facsim., D. $1.50. Oxford Univ.

Plan for a direct election law. Ingram, T: D. 15 c. T: D. Ingram.

Plato.
The Euthyphro of Plato; with introd. and notes by St. George Stock. '09(My15) S. 60 c. Oxford Univ.

Playground of Europe. Stephen, *Sir* L. *$1.75 net. Putnam.

Playhouse and the play. Mackaye, P. W. **$1.25 net. Macmillan.

PLAYS.
Browne, H. B., *comp.* Short plays from Dickens. *$1 net. Scribner.
Dargan, *Mrs.* O. T. Semiramis and other plays. *$1 net. Scribner.
Marlowe, C. Dr. Faustus. 40 c.; 75 c. Oxford Univ.
Marlowe, C. Tragical history of Dr. Faustus. 45 c. Sturgis & W.

Plays and games for indoors and out. Parsons. B. R. $1.50. Barnes.

Plotting of Frances Ware. Locke, J. †$1.50. Moffat.

Plutarch, [Lat. Plutarchus.]
Complete works. 6 v. '09(My22) c. il. 8°, $7.50. Crowell.

PNEUMATIC-TUBE SERVICE.
See Post-office.

Pocket American and English classics. See Macmillan's.

Poe, Edg. Allan.
Complete poetical works; with three essays on poetry; ed., with memoir, notes and bibliography, by R. Brimley Johnson. '09 (My15) por. 12°, *75 c. net. Oxford Univ.
Tales of the grotesque and arabesque; with other stories. '09(My15) por. S. (Caxton thin paper classics.) limp lambskin, *$1.25 net. Scribner.

Poems of progress. Wilcox, *Mrs.* E. W. $1.25. Conkey.

POETRY.
Barbe, W. Famous poems explained. $1. Hinds.
Murphy, D. C. Popular patriotic poems explained. 65 c. Hinds.
See also Children's poetry.

Point of view. Fallows, A. K. *35 c. net. McClurg.

POLITICAL ECONOMY.
Thomas, A. M. Plain economic facts for all people. $3. Cochrane.
Nathan, *Sir* N. Economic heresies. *$3 net. Houghton M.

POLITICS.
Jenks, J. W. Principles of politics from the viewpoint of the American citizen. *$1.50 net. Columbia Univ.

Pollution of streams by sulphite pulp waste. Phelps, E. B. 10 c. U. S., Supt. of Docs.

Pomroy, G:
Hesperides; poems and songs. '09(My) c. 94 p. 12°, 80 c. G: Pomroy.

Pontius, Albert W., comp.
Protection extended to patents, designs, trademarks and copyrights in China, Japan and Korea. '09(My) 15 p. 8°, pap. (Add. Superintendent for price.) U. S., Supt. of Docs.

POOR (The).
Conyngton, M. How to help. *$1.50 net. Macmillan.
Devine, E: T: Misery and its causes. **$1.25 net. Macmillan.

Popular election of senators. '09(My22) D. (Univ. of Wis. bull.) pap., gratis. Univ. of Wis.

Popular patriotic poems explained. Murphy, D. C. 65 c. Hinds.

Porter, Sydney.
See Henry, O., *pseud.*

Porto Rico. *Supreme ct.* Decision of the Supreme court of Porto Rico and dissenting opinion in the case of the Roman Catholic Apostolic Church vs. the people of Porto Rico. '09(My) 45 p. 8°, pap. (Add. Superintendent for price.) U. S., Supt. of Docs.

PORTRAITS.
British historical portraits. v. 1. $2.90. Oxford Univ.

POST-OFFICE.
Ocean mail service between U. S. and foreign ports. (Add. Superintendent for price.) U. S., Supt. of Docs.
United States. *Congress. House. Committee on Expenditures in Post-Office Dept.* Expenditures in the Post-Office Dept.: rept. '09(My) 13 p. 8°, pap. (Add. Superintendent for price.) U. S., Supt. of Docs.
United States. *Post-Office Dept.* Investigations as to pneumatic-tube service for mails. (Add. Superintendent for price.) U. S., Supt. of Docs.
United States. *Post-Office Dept.* Navy mail service. (Add. Superintendent for price.) U. S., Supt. of Docs.

POSTAL SAVINGS BANK.
See Banks and banking.

Postal savings banks. '09(My22) D. (Univ. of Wis. bull.) pap., gratis. Univ. of Wis.

POTTER, *Bp.* Henry Codman.
Henry Codman Potter: memorial addresses del. before the Century Association, Dec. 12, 1908. '08, [1909.] (My) 34 p. por. 8°, pap., gratis. Century Assoc.

POULTRY.
Boyer, M. K. Poultry secrets. 25 c. W. Atkinson.
Dryden, J. Syllabus of illustrated lecture on the production and marketing of eggs and fowls. (Add. Superintendent for price.) U. S., Supt. of Docs.
Sperle, C: H. Correct chicken culture. gratis. C: H. Sperle.
Wiley, H. W., *and others.* Preliminary study of the effects of cold storage on eggs, quail, and chicken. (Add. Superintendent for price.) U. S., Supt. of Docs.
United States. *Superintendent of Documents. Poultry.* '09(My) 7 p. 12°, pap. (Add. Superintendent for price.) U. S., Supt. of Docs.

Poultry. United States public documents. '09 (My) 9 p. 8°, pap. (Add. Superintendent for price.) U. S., Supt. of Docs.

Powell, Fred. Wilbur.
See Cleveland, F: Albert.

Power, Effie L., comp.
Selected list of children's books for school libraries of Michigan. '09(My) 72 p. 12°, pap., gratis. L. L. Wright.

Powers, Rev. J. D. O.
Love never faileth: [a sermon.] '09(My8) c. nar. O. (Puget Sound friendship ser.) pap., 50 c., in envelope. A. Harriman.

Practical and perplexing questions. Torrey, R. A. *50 c. net. Revell.

Practical medicine ser. of year bks.; ed. by G. P. Head. il. 12°. Year Bk.
—Billings *and* Salisbury. General medicine. $1.25.

Pratt, W: Knight.
Advertising manual. '09(My8) c. il. 12°, (American artisan manuals.) $3.50. D. Stern.

Préface du Cromwell. *See* Hugo, Victor.

PRELATES.
See Catholic church;—Priests.

PRICES.
Brooks, R. C. Odd prices and bargains in retail trade. (Add. University for price.) Univ. of Cin.

PRIESTS.
Rules of life for the pastor of souls. $1.25. Benziger.

Primary cause of anti-semitism. Schomer, A. S. $1. A. S. Schomer.

Princesse (La) Lointaine. *See* Rostand, Edmond.

Principles and methods of university reform. Curzon, G: N., *Baron.* 85 c. Oxford Univ.

Principles of American statesmanship; ed. by Fs. Newton Thorpe. O. Tandy-T.
—Jackson. Statesmanship of Andrew Jackson. $2.50.

Principles of politics. Jenks, J. W. *$1.50 net. Columbia Univ.

PRINTERS AND PRINTING.
Thezise, F: J. Design and color in printing. $1. Inland Pr.

PROCEDURE.
See Sale.

Progressive road to reading. *See* Burchill, Georgine.

Prophecy of Yah-Ma-Sun. Rich, O. V. 50 c. A. Harriman.

Prophylactic value of vaccination. Mathewson, H: S. (Add. Superintendent for price.) U. S., Supt. of Docs.

PROSTITUTION.
Agreement between the U. S. and other powers for the repression of the trade in white women. '08, [1909.] (My) 9 p. 8°, pap. (Add. Superintendent for price.) U. S., Supt. of Docs.

PSALTER.
See Bible.

PSYCHOLOGY.
Atkinson, W: W. New psychology: its principles and practice. $1. Progress Co.
Miller, J. E. Psychology of thinking. *$1.25 net. Macmillan.

PSYCHOTHERAPY.
Münsterberg, H. Psychotherapy. **$2 net. Moffat.
Walgren, J: A. New health science. $1. Rand, McN. & Co.

Public school physiology. Herrick, *Mrs.* S. M. B. gratis. Allied Pr.

PUBLIC UTILITIES.
Sullivan, J. W. Municipal and private operation of public utilities. (Priv. pr.) J. W. Sullivan.

Puget Sound friendship scr. nar. O. pap., 50 c., in envelope. A. Harriman.
—Powers. Love never faileth.

Puget Sound Indian ser. nar. D. 50 c., in envelope. A. Harriman.
—Rich. Prophecy of Yah-Ma-Sun.

Pupils' arithmetic. Byrnes, J. C. *45 c. net. Macmillan.

Pure milk. Ward, A. R. *$2 net. Taylor & C.

Putnam's science ser.; ed. by E: Lee Thorndike and F. E. Beddard. il. 8°. Putnam.
—Soddy. Interpretation of radium. *$1.75 net.

QUAIL.
Wiley, H. W., *and others.* Preliminary study of the effects of cold storage on eggs, quail and chickens. (Add. Superintendent for price.) U. S., Supt. of Docs.

Quaker boy on the farm. Sharpless, I: $1. Biddle Press.

QUAKERS.
See Friends (*Society of*).

QUANTITATIVE ANALYSIS.
See Chemistry.

QUARANTINE.
Sanitary convention between the United States and other powers. '09(My) 27 p. 8°. (Add. Superintendent for price.) U. S., Supt. of Docs.

Quarter to four. Cook, W: W. †$1.50. G: W. Dillingham.

Quest for the rose of Sharon. Stevenson, B. E. $1.25. L. C. Page.

QUOTATIONS.
Grover, E. O., *ed.* Book of good cheer. $1. Volland.
Pennington, J. G., *ed.* All is well. 50 c. Dodge.

RACQUETS.
See Tennis.

Rademacher, Johann Gottfried Wilhelm.
Universal and organ remedies (Erfahrungsheillehre); abr. and tr. by A. A. Ramseyer. '09(My) c. 11+104 p. 12°, $1. Boericke & T.

RADIO-TELEGRAPHY.
See Wireless telegraphy.

RADIUM.
Soddy, F: Interpretation of radium. *$1.75 net. Putnam.

Raftery, J: H:, comp.
Historical and descriptive sketch of Yellowstone National Park; letter from Lieut.-Gen. S. B. M. Young to the President of the United States, with sketch of the Yellowstone National Park. '09 (My) 23 p. 8°, pap. (Add. Superintendent for price.) U. S., Supt. of Docs.

RAILROADS.
Cleveland, F: A., *and* Powell, F. W. Railroad promotion and capitalization in the United States. **$2 net. Longmans.
Orrock, J: W. Railroad structures and estimates. **$3 net. Wiley.

RAILROADS.—*Continued.*
United States. *Interstate Commerce Commission.* Hours of service of railway employees; state statutes and related court decisions, Feb., 1909. '09(My) 39 p. 8°, pap. (Add. Superintendent for price.) U. S., Supt. of Docs.

Raine, W: Macleod.
Ridgway of Montana. '09(My1) c. il. D. †$1.50. G: W. Dillingham.

Ramacharaka, Yogi, pseud.
See Atkinson, W: Walker.

Randleson, Mrs. Sara A.
Just one blue bonnet: life story of Ada Florence Kinton, [of the Salvation Army.] '09(My) $1. A. N. Ingersoll.

Rawl, Bernard H., Stuart, Duncan, and Whitaker, G: M.
Dairy industry in the South. '09(My) 37+2 p. il. 8°, (U. S., Dept. of Agriculture, farmers' bull.) pap. (Add. Superintendent for price.) U. S., Supt. of Docs.

RAWLINSON MANUSCRIPT.
See Bodleian Library, Oxford, Eng.

Raymond, C: Fraser.
Cheer up. '09(My1) c. S. 75 c.; leath., $1.25. Dodge.

READERS.
Burchill, G., *and others.* Progressive road to reading. bks. 1, 2. bk. 1, 32 c.; bk. 2, 40 c. Silver.
Judson, K. B. Montana: [historical reader.] *75 c. net. McClurg.
Murphy, D. C. Popular patriotic poems explained: [reader.] 65 c. Hinds.

Readings in the history of education. Norton, A. O. 85 c. Harvard Univ.

REAL PROPERTY.
Reeves, A. G. Treatise on the law of real property. In 2 v. v. 2. $13. Little, B. & Co.

RECEIPTS.
See Cookery.

RECITATIONS.
O'Neill, A. T. L., *comp.* Recitations for assembly and class-room. *$1.10 net. Macmillan.
Pearson, P. M., *ed.* The speaker. 16 nos. ea., 60 c.; 40 c.; complete in 4 v., ea., $1.50. Hinds.

RED CLOVER.
See Seed.

Red Horse Hill. McCall, S., *pseud.* †$1.50. Little, B. & Co.

Redemption of Paradise Pond. Root, E: T. 75 c. E: T. Root.

Redgrove, H. Stanley.
On the calculation of thermo-chemical constants. '09(My22) O. *$1.70 net. Longmans.

Reeves, Alfr. Gandy.
Treatise on the law of real property. In 2 v. v. 2. '09(My) c. 5+789-1659 p. O. 2 v., $13. Little, B. & Co.

Reflections of a bachelor girl. Rowland, H. 75 c. Dodge.

REGIMENTAL HISTORIES.
See names of states.

Reich, Emil.
Woman through the ages. '09(My22) 2 v., il. *$7 net. Dutton.

Reilly, F: Jos.
"Right-dress!": a manual of simple drill regulations for schools. '09(My) c. 96 p. il. 12°, 50 c. Educ. Pub.

Reissig, Carl, Jelliffe, Smith Ely, and others, comps.
Standard family physician; practical international encyclopedia of medicine and hygiene especially prep. for the household; with the assistance of many American, British, Canadian and German specialists in the treatment of diseases and experts in medicine and surgery. 3 v. '09(My) il. 4°, $15. Funk.

RELAXATION.
See Hygiene.

RELIGION.
Foster, G: B. Function of religion in man's struggle for existence. *$1 net. Univ. of Chic.
New Schaff-Herzog encyclopedia of religious knowledge. In 12 v. v. 3. $5; per set, $60; $84; $96; $108. Funk.
Torrey, R. A. Practical and perplexing questions. *50 c. net. Revell.

RELIGIONS.
Lloyd, A. S. Christianity and religions. **75 c. net. Dutton.

Remaking the Mississippi. Mathews, J: L. **$1.75 net. Houghton M.

Remensnyder, Junius B:, D.D.
Mysticism: psychology, history and relation to Scripture, church and Christian life. '09(My8) c. D. pap., 25 c. Germ. Lit. Bd.

Reminiscences and sketches. Smith, C: F. *$1.25 net. Pub. Ho. of M. E. Ch., So.

RENAISSANCE.
Bayley, H. New light on the Renaissance. *$4 net. Dutton.

Renaissance in Italian art. Brinton, S. (Add. pubs. for price.) Scribner.

RESURRECTION.
See Future life.

Retrospection. Little, *Mrs.* M. W. $1. B'way Pub.

REVENUE.
See Tariff.

Revival of scholastic philosophy. Perrier, J. L. *$1.75 net. Columbia Univ.

RHETORIC.
Wilson, *Sir* T: Arte of rhetorique, 1560. $1.75. Oxford Univ.

Rhodes, Harrison Garfield.
See Wise, T: A.

Rhymes of happy childhood. Fillebrown, *Mrs.* R. H. M. **$2 net. Winston.

Rice, Mrs. Alice Caldwell Hegan, [formerly Alice Caldwell Hegan.]
Mr. Opp. '09(My1) c. il. D. †$1. Century Co.

Rich, Olive Verne.
Prophecy of Yah-Ma-Sun. '09(My8) c. il. nar. D. (Puget Sound Indian ser.) pap., 50 c. Harriman.

Richards, G: W., D.D., and Good, Ja. I:, D.D.
Life pictures of Calvin for young and old. '09(My22) il. 25 c. Heidelberg.

Richardson, G. B.
Reconnaissance of the Book Cliffs Coal Fields between Grand River, Colo., and Sunnyside, Utah. '09(My) 54 p. il. map, O. pap. (Add. Superintendent for price.) U. S., Supt. of Docs.

Richardson, J:
Practical treatise on the theory, construction and use of the modern steam engine. '09(My) 380 p. il. 8°, *$3 net. Van Nostrand.

Richardson, S. S.
Magnetism and electricity and the principles of electrical measurement. '09(My) 604 p. il. 12°, *$2 net. Van Nostrand.

Richey, Harry Grant.
Building mechanics' ready reference; The building foreman's pocketbook and ready reference. '09(My1) c. figs. 16°, mor., $5. Wiley.

Richman, Julia.
See Byrnes, Ja. C.

Ridgway of Montana. Raine, W: M. †$1.50. G: W. Dillingham.

Ries, W. F.
Monkeys and monkeyettes: reply to ex-President Roosevelt: [cure for economic ills.] '09(My8) c. T. pap., 10 c. W. F. Ries.

Riggs, J: Franklin.
Next step in school legislation; annual address del. before the Iowa State Teachers' Assoc., Dec. 3, 1908. '08, [1909.] (My) 12 p. 12°. (Add. author for price.) J: F. Riggs.

"Right-dress!" Reilly, F: J. 50 c. Educ. Pub.

Rip Van Winkle. *See* Irving, Washington.

Ritchey, G: Willis.
60-inch reflector of Mt. Wilson Solar Observatory. '09(My) 12 p. il. 4°, (Contributions from Mount Wilson Solar Observatory.) pap. (Not for sale.) Carnegie.

Ritchie, J: W.
Human physiology: elem. text-book. '09 (My15) c. il. figs. D. (New world science ser.) 80 c. World Bk.

Riverside educational monographs; ed. by H. Zu Suzzallo. D. **35 c. net. Houghton M.
—Fiske. Meaning of infancy.

Rix, Fk. Reader.
Assembly song book. New ed. '09 (My15) 8°, bds., *50 c. net. Barnes.

Roads of destiny. Henry, O., *pseud.* †$1.50. Doubleday, P.

Roberson, Mrs. Harriette Gunn.
Mary of Magdala. '09(My22) c. D. $1.50. Saalfield.

Roberts, J: S.
See Byrnes, Ja. C.

Robertson, S: L.
Gulf songs. '09(My22) por. O. Add. author for price.) S: L. Robertson.

Robinson, L. E., and Moore, Irving.
Hist. of Illinois. '09(My22) il. map, 12°, *60 c. net. Am. Bk.

Robinson, Sarah Conger, ed.
Royal messages of cheer and comfort beautifully told, by Rob. Stewart MacArthur and 230 well-chosen authors; with an introd. by D. C. Hughes, D.D. '09(My) c. 14+384 p. por. 8°, *$1 net; de luxe, *$2 net. Treat.

ROCKS.
Harker, A. Petrology for students. *$2 net. Putnam.

RODENTS.
Hagerdoorn, A. L. Inheritance of yellow color in rodents. (Add. University for price.) Univ. of Cal.

Rodman, Willoughby.
Hist. of the bench and bar of southern California; introd. by W. J. Hunsaker. '09(My) 262 p. pors. 4°, $17.50. W. J. Porter.

Rogers, Allen.
Laboratory guide of industrial chemistry. '09(My) 175 p. il. 8°, *$1.50 net. Van Nostrand.

Rogers, Lore Alford.
Bacteria in milk. '09(My) 24 p. il. 8°, (U. S., Dept. of Agriculture; Farmers' bull.) pap. (Add. Superintendent for price.) U. S., Supt. of Docs.

Paraffining butter tubs. '08, [1909.] (My) 6 p. il. 8°, (U. S., Dept. of Agriculture; Bu. of Animal Industry circular.) pap. (Add. Superintendent for price.) U. S., Supt. of Docs.

Rollins, Montgomery.
Convertible securities: tables showing the prices of the various convertible issues which are equivalent to the market quotations of the securities exchangeable therefor; also tables for accumulated dividends and accrued interest. '09(My22) c. 12°, $3. M. Rollins.

Romance of a plain man. Glasgow, E. A. G. †$1.50. Macmillan.

Romances of royalty; dramas and tragedies of chivalric France. 12 v. '09(My22) fronts. Marie Antoinette ed., $3.75; Fleur-de-Lis ed., ¾ levant mor., $6.25; Imperial ed., ¾ crushed French levant mor., $15. Millet.

ROME.
Baedeker, K. Central Italy and Rome. $2.25. Scribner.

Root, Rev. E: Tallmadge.
Redemption of Paradise Pond; Barbara: stories of Rhode Island life. '09(My8) front. D. 75 c. E: T. Root.

ROSARY.
Casanowicz, I. M. Collection of rosaries in the United States National Museum. (Add. Superintendent for price.) U. S., Supt. of Docs.

Rose, Achilles, M.D.
Christian Greece and living Greek. '09 (My1) c. D. $1. Stechert

Rosemary. Miller, E. A. *$1 net. F. F. Sherman.

Rostand, Edmond.
La Princesse Lointaine; ed. by Jos. Leopold Borgerhoff. '09(My22) 12°, (Modern lang ser.) 40 c. Heath.

Rowe, Jesse Perry.
Some economic geology of Montana. '08, [1909.] (My) 3-70 p. il. tabs., 8°, (Univ. of Mont. bull.; Geological ser.) pap. (Add. University for price.) Univ. of Mont.

Rowe, S: McMath.
Hdbk. of timber preservation. Souvenir ed. rev. 1909. '09(My) c. 330+331-402 p. il. pors. tabs., diagrs., 16°, $5. S: M. Rowe.

Rowland, Helen.
Reflections of a bachelor girl. '09(My1) c. il. D. 75 c. Dodge.
Royal message of cheer and comfort. MacArthur, R. S. *$1 net; *$2 net. Treat.
Royal palaces of Spain. Calvert, A. F: *$1.50 net. Lane.
Royal ward. Brebner, P. J. †$1.50. Little, B. & Co.

ROYER FAMILY.
Gift, A. K., *comp.* History of the Gift, Kern and Royer families. $1.50. Herald Pr.
Rule of three. Estabrook, A. M. †$1.25. Small.
Rules of life for the pastor of souls; from the German by Rev. T: Slater and Rev. A. Rauch. '09(My15) c. $1.25. Benziger.
Runaway place. Eaton, W. P. †$1.25. Holt.
Rural rides. Cobbett, W: *40 c. net. Putnam.

Russell, W: Clark.
Wreck of the "Grosvenor." '09(My15) c. il. D. (Deep-water ser.: popular tales of the sea.) $1.25. Sturgis & W.

RUSSIA.
Andreiyeff, L. Seven who were hanged: [fiction.] $1. J. S. Ogilvie.
Russian army and the Japanese war. Kuropatkin, A. N. 2 v. *$7.50 net. Dutton.

RUSSO-JAPANESE WAR.
Kuropatkin, A. N. Russian army and the Japanese war. 2 v. *$7.50 net. Dutton.

SACRAMENTO VALLEY, Cal.
See Irrigation.

SAFETY VALVE.
See Boilers.

St. Nicotine. Herward, E: V. *$1.50 net. Dutton.
Saint Peter. Greene, R: A. *$1 net. Sherman, F.

Sainte-Beuve, Charles Augustin.
Causeries du lundi, Oct., 1849, to March, 1850; tr., with introd. and notes, by E. J. Trechmann. '09(My22) 16°, (New universal lib.) 50 c.; leath., 75 c. Dutton.

SALE.
Haring, F. B. Manual of procedure; law of conditional sales. $5. Ronald Press.

SALESMANSHIP.
See Business.

Salisbury, Jerome H:, M.D., ed.
See Billings, Fk.—Hallberg, Carl Svantè Nicanor.

Salley, Alex. S:, jr., ed.
Documents rel. to the history of South Carolina during the Revolutionary War. '09 (My22) 8°, $2. S. C. Hist.

Saltus, Edg. Evertson.
Daughters of the rich. '09(My) c. 259 p. front. D. $1.25. M. Kennerley.

SANITARY ENGINEERING.
Cosgrove, J: J. History of sanitation. $1.50. Standard Sanitary Mfg.
Ekin, T. C. Water pipe and sewer discharge. *$3 net. Van Nostrand.
Gerhard, W: P. Sanitation and sanitary engineering. $1.50. W: P. Gerhard.

SANITATION.
See Sanitary engineering.

Sargent, Wa.
Modelling in public schools. '09(My) c. 31 p., il. 8°, 60 c. J. L. Hammett.
Satan and the saint. Gray, J. M. 25 c. Bible Inst.

Scanlan, C: Martin.
Law of church and grave; clergyman's handbook of law. '09(My) c. 26+13-265 p. 12°, $1.35. Benziger.

SCARLET FEVER.
Geddings, H: D. Précis on the management of outbreaks of smallpox, diptheria and scarlet fever. (Add. Superintendent for price.) U. S., Supt. of Docs.
Scenes of clerical life. *See* Eliot, G:, *pseud.*
Schaff-Herzog encyclopedia of religious knowledge. *See* New Schaff-Herzog encyclopedia.

Schechter, Solomon.
Abraham Lincoln: memorial address del. at Lincoln centennial celebration of the Jewish Theological Seminary of America. '09(My15) O. pap. (Add. author for price.) S. Schechter.

Schenck, Ferdinand Schureman.
Sociology of the Bible. '09(My1) 8°, *$1.50 net. Reformed.

SCHLAGBALL.
See Bat-ball.

Schnell, Albert F:
Schnell astronomy; being a treatise on the origin of the planets and daylight by vibration. '09(My) c. 201 p. il. 12°, $1.50. A. F: Schnell.

Schomer, Abraham S.
Primary cause of antisemitism: answer to the Jewish question. '09(My8) c. D. $1. A. S. Schomer.

SCHOOLS.
Doerflinger, C: H. Prospectus of the People's New Education Advanced Common School. 25 c. C: H. Doerflinger.
Riggs, J: F. Next step in school legislation. (Add. author for price.) J: F. Riggs.
Sogard, J: Public school relationships. $1. Hinds.

Schroeder, Ernest C:
Milk and its products as carriers of tuberculosis infection. '09(My) 3+183-199 p. 8°, (U. S., Dept. of Agriculture, Bu. of Animal Industry circular.) pap. (Add. Superintendent for price.) U. S., Supt. of Docs.

SCIENCE.
Mortensen, A. C. Law of transformation in nature of natural bodies: [science applied to man's moral development.] 50 c. A. C. Mortensen.
Woodhull, J: F. How the public will solve our problems of science teaching. gratis. C: P. Cary.

Science ser. See Putnam's.

SCIENTISTS.
Walsh, J. J. Catholic churchmen in science; second ser. $1. Dolphin.

Scofield, Rev. Cyrus Ingerson.
See Bible.

SCOTLAND.
Moncrief, A. R. H. Heart of Scotland. *$3 net. Macmillan.

Scott, Hugh Lenox.
Testimony regarding trouble on Navajo Reservation; letter from the secretary of the interior, transmitting a copy of the correspondence and testimony taken by Col. H. L. Scott during the investigation of charges preferred by Rev. H. R. Antes, regarding the trouble on the Navajo Reservation two years ago. '09(My) 56 p. 8°. (Add. Superintendent for price.) U. S., Supt. of Docs.

Scott, J: Reed.
Woman in question. '09(My22) c. il. D. †$1.50. Lippincott.

Scott, Rob., D.D.
Pauline Epistles: critical study. '09(My15) O. (Literature of the New Testament.) *$2 net. Scribner.

Scott, Sir Wa.
Tales of a grandfather, being the history of Scotland from the earliest period to the Battle of Flodden, 1513; ed., with introd. and notes, by P. Giles. '09(My) 6+308 p. 16°, (Cambridge English literature for schools.) *40 c. net. Putnam.

SCREW MACHINES.
See Machinery.

Scriptorum classicorum bibliotheca Oxoniensis. D. Oxford Univ.
—Herodotus. Herodoti historiæ. v. 2. $1.10.

SEAWEEDS.
Gardner, N. L. New *chlorophyceae* from California. 10 c. Univ. of Cal.
Nichols, M. B. Contributions to the knowledge of the California species of *crustaceous corallines* II. 15 c. Univ. of Cal.

Secret Bible history of Adamic innocence. Acton, M. W: $2. New Age.

SECURITIES.
See Stocks.

Sedgwick, Arth. G:
Elements of the law of damages: hdbk. for the use of students and practitioners. 2d ed., rev. and enl. '09(My) c. 35+368 p. O. $3; shp., $3.50. Little, B. & Co.

SEED.
Adulteration and misbranding of the seeds of alfalfa, red clover, orchard grass, and Kentucky blue-grass. '09(My) 5 p. 8°, (U. S., Dept. of Agriculture, circular.) pap. (Add. Superintendent for price.) U. S., Supt. of Docs.

Selby, Paul.
Abraham Lincoln: evolution of his emancipation policy: address del. before the Chicago Historical Society, Feb. 27, 1906. '09(My) 107-133 p. por. 8°, 50 c. Chic. Hist.

Self, G: W., rep.
See Indiana. *Sup. ct.* Repts.

SEMINOLE INDIANS.
See Indians.

Semiramis. Dargan, *Mrs.* O. T. *$1 net. Scribner.

SEMITISM.
See Jews.

SERMONS.
Luther, M. [Sermons.] v. 1, 2. v. 1, 50 c.; v. 2, $1.65. Luther Press.
Powers, J. D. O. Love never faileth: [sermon.] 50 c. A. Harriman.
Wright, L. Eighteen sermons on great themes. $1. Chr. Un.

Set in silver. Williamson, C: N. †$1.50. Doubleday, P.

Settlement of Illinois. Boggess, A. C. $3. Chic. Hist.

Seven maids. Smith, *Mrs.* E. T. †$1. Burt.

Seven who were hanged. Andreiyeff, L. $1. J. S. Ogilvie.

Seymour, C:
Speaking in public. '09(My22) 12°, *$1.25 net. Dutton.

SEYMOUR, Thomas Day.
White, J: W. Thomas Day Seymour, 1848-1907. gratis. B. Perrin.

Shadwell, Arth., M.D.
Industrial efficiency: comparative study of industrial life in England, Germany and America. New ed. '09(My22) O. *$2 net. Longmans.

Shakespeare, W:
Macbeth; with songs set to music. '09 (My8) il. 12°, (Shakespeare lib.: Lamb Shakespeare for the young.) *80 c. net; leath., *$1 net. Duffield.
Romeo and Juliet; with songs set to music. '09(My8) il. 12°, (Shakespeare lib.: Lamb Shakespeare for the young.) *80 c. net; leath., *$1 net. Duffield.

SHAKESPEARE, William.
Beeching, H: C: William Shakespeare. *$1 net. Lane.
Greenwood, G. G: In re Shakespeare; Beeching v. Greenwood. *$1 net. Lane.
Hazlitt, W: Characters of Shakespeare's plays. *40 c. net. Putnam.
Lee, S. L. Life of William Shakespeare. **$2.25 net. Macmillan.
Swinburne, A. C: Three plays of Shakespeare. **75 c. net. Harper.
Temple Shakespeare, A pocket lexicon and concordance to the. 45 c.; 65 c. Macmillan.

Shakespeare lib.; ed. by Israel Gollancz: Lamb Shakespeare for the young. 12°, *80 c. net; leath., *$1 net. Duffield.
—Macbeth.
—Romeo and Juliet.

Sharpless, I:
Quaker boy on the farm and at school. '09 (My22) $1. Biddle Press.

Shatzke, Jos. Shatz.
Unseen dangers behind humanity; or, the real causes why the Jew is hated the world over. '09(My15) c. 8°, $2.50. New Humanity.

Shaw, G: Russell.
Pines of Mexico. '09(My) c. 29 p. il. map, f°, (Publications of the Arnold aboretum.) *$25 net. C. S. Sargent.

Shaw, Roscoe Hart, and Eckles, C. H.
Chemical and physical study of the large and small fat globules in cows' milk. '09 (My) 16 p. il. 8°, (U. S., Dept. of Agriculture, Bureau of Animal Industry bull.) pap. (Add. Superintendent for price.) U. S., Supt. of Docs.

Shimer, Edg. Dubbs.
See Burchill, Georgine.

SHIPPING.
See Commerce.

Short cut. Flint, G: E. $1.50. Romance.

Short plays from Dickens. Browne, H. B., *comp.* *$1 net. Scribner.

Sidelights on Christian doctrine. Orr, J. *$1.50 net. Armstrong.

"Simmie," pseud.
See Simon, Ferdinand P:

Simon, Ferdinand P:, ["Simmie."]
Antony and Hero. '09(My1) c. D. $1. F. P: Simon.

Simple story. *See* Inchbald, *Mrs.* Eliz. Simpson.

SIN.
Gray, J. M. Satan and the saint; or, the present darkness and the coming light. 25 c. Bible Inst.

SIOUX INDIANS.
Restoration of unpaid annuities of certain Sioux Indians; rept. '09(My) 33 p. 8°, pap. (Add. Superintendent for price.) U. S., Supt. of Docs.

Sismondi, Jean Charles Leonard Sismonde de.
Pavie et le sac de Rome; ed. by Arth. Wilson-Green. '09(My15) D. (Oxford modern French ser.) 50 c. Oxford Univ.

Sloane, T: O'Conor.
Arithmetic of electricity. 20th ed. '09 (My8) c. il. tabs., D. $1. Henley.

SMALLPOX.
Geddings, H: D. Precis on the management of outbreaks of smallpox, diphtheria and scarlet fever. (Add. Superintendent for price.) U. S., Supt. of Docs.
Wertenbaker, C: P. Plan of organization for suppression of smallpox. (Add. Superintendent for price.) U. S., Supt. of Docs.

SMELTING.
See Copper;—Lead.

Smith, C: Forster.
Reminiscences and sketches. '09(My1) pors. D. *$1.25 net. Pub. Ho. M. E. Ch., So.

Smith, D: Nichol.
Function of criticism: a lecture. '09 (My15) O. pap., 35 c. Oxford Univ.

Smith, Mrs. Eliz. Thomasina, [formerly L. T. Meade.]
Girls of the forest. '09(My) 325 p. il. 12°, †$1. Burt.
Seven maids. '09(My) 290 p. il. 12°, †$1. Burt.
Three girls from school. '09(My) 303 p. il. 12°, †$1. Burt.

Smith, Mrs. Jacqueline Harrison, [Mrs. W. Hinckle Smith,] comp.
Famous old receipts used a hundred years and more. 2d authorized ed. '09(My1) c. O. **$2 net. Winston.

Smith, Captain J:
True travels, adventures and observations in Europe, Asia, Africa and America, and the general history of Virginia, New England, and the Summer Isles. Bks. 1, 2, 3; ed. with introd. and notes by E. A. Benians. '09(My) 12+247 p. 16°, (Cambridge English literature for schools.) *40 c. net. Putnam.

Smith, J: Bernhard.
Our insect friends and enemies; with a chapter on the war against insects. '09 (My22) c. il. O. **$1.50 net. Lippincott.

Smith, Mrs. W. Hinckle.
See Smith, *Mrs.* Jacqueline Harrison.

Smithsonian Institution. Classified list of Smithsonian publications available for distribution March, 1909. '09(My) 39 p. 8°, pap. (Add. Institution for price.) Smith. Inst.

SMITHSONIAN INSTITUTION, Washington, D. C.
Blackford, C: M., *jr.* Smithsonian Institution. (Add. Superintendent for price.) U. S., Supt. of Docs.
Smithsonian Institution, contributions from the U. S. National Herbarium. il. 8°, pap. U. S., Supt. of Docs.
—Pittier de Fábrega. New or noteworthy plants from Colombia and Central America. (Add. Superintendent for price.)

Snead, Georgie Tillman.
Joy-bells; lyrics of hope and other poems. '09(My) 32 p. 8°, *$1 net. Gorham.

Snow, W: Gage.
Practical and comprehensive treatise on warming buildings with hot air; with appendices. 4th ed., corrected and enl. '09(My22) il. 8°, $1.75. D: Williams.

Snyder, Jonathan Le Moyne.
Agriculture and democracy; an address. '09(My8) O. (Agricultural College bulletin.) pap. (Add. pubs. for price.) Mich. Agricultural Coll.

SOCIAL SCIENCE.
Theodul, C. Let the nation arise; treatise on the subject of purification and the gathering of the purified. $1. Balance.

SOCIALISM.
Coan, M. B. Coming peril: [socialism.] 50 c. Wilkie & C.
Cullen, P: J. Socialism and the Christian religion. 35 c. Mirror.
Hanford, B. Fight for your life!: [socialism.] 25 c. Wiltshire Bk.
Spargo, J: Socialism: summary and interpretation. *$1.50 net. Macmillan.

Society of Colonial Wars. *District of Columbia.* Hist. address of Marcus Benjamin, with other papers rel. to the dedication of the Braddock boulder in the cathedral grounds, Mount St. Albans, Washington, D. C., Nov. 10, 1907. '09(My) 14 p. il. 4°, (Hist. papers of the Society of Colonial Wars in the District of Columbia.) pap., gratis. Soc. Colon. Wars., D. C.

SOCIOLOGY.
See Social science.

Sociology of the Bible. Schenck, F. S. *$1.50 net. Reformed.

Sodalist's Imitation of Christ. *See* Thomas à Kempis.

Soddy, F:
Interpretation of radium. '09(My22) il. 8°, (Science ser.) *$1.75 net.. Putnam.

Sogard, J:
Public school relationships; chapters on the interrelationships of the school officers, the teachers, the pupils and the community; with an introd. by Homer H. Seerley. '09(My) c. 24+197 p. 12°, $1. Hinds.

SOILS.
United States. *Dept. of Agriculture. Bureau of Soils.* List of publications of the [United States] Bureau of Soils. '09 (My) 32 p. 8°, pap., gratis. U. S., Supt. of Docs.

SOLID GEOMETRY.
See Geometry.
"Solid South." Adams, C: F., *jr.* (Priv. pr.) C: F. Adams.
SOLITAIRE (*card game*).
Brock, C. C., *comp.* Solitaire; forty games. 25 c. C. C. Brock.
Solitary farm. Hume, F. W. †$1.25. G: W. Dillingham.
Some old Devon churches. Stabb, J: *$3 net. Scribner.
SONGS.
Rix, F. R. Assembly song book. *50 c. net. Barnes.
Songs from sky meadows. Crandall, C: H: *$1 net. Outing.
Songs of a cripple. Johnson, M. **$1.50 net. Grafton Press.
Sonnets of a chorus girl. Kiser, S: E. 50 c. Dodge.

Soule, And. MacNairn.
Feeding of cotton seed meal and hulls. '08, [1909.] (My) 52 p. il. 8°. (Add. pubs. for price.) B. F. Taylor.
SOUTH CAROLINA.
Salley, A. S:, *jr., ed.* Documents relating to the history of South Carolina during the Revolutionary War. $2. S. C. Hist.
SPAIN.
Calvert, A. F: Royal palaces of Spain. *$1.50 net. Lane.
Perkins, C. C. Builders of Spain. 2 v. $5. Holt.
Spalding's athletic lib. il. 16°, pap., 10 c. Am. Sports.
—Spalding's official lawn tennis annual, 1909.
Spalding's official lawn tennis annual, 1909; ed. by H. P. Burchell. '09(My15) c. il. S. (Spalding's athletic lib.) pap., 10 c. Am. Sports.

Spanhoofd, Arnold Werner-.
See Werner-Spanhoofd, Arnold.
SPANISH-AMERICA.
Fisher, H. N. Ethnography and commercial importance of Latin America and the West Indies in 1906. (Add. Superintendent for price.) U. S., Supt. of Docs.
SPANISH-AMERICAN WAR.
Grattan, F. W: With those that were: stories of two wars. $1.50. B'way Pub.
SPANISH POETRY.
Arteaga y Pereira, F. de, *comp.* Nine Spanish poems. *40 c. net. Oxford Univ.
Spanish ser. See Calvert, Albert F:

Spargo, J:
Socialism. New and rev. ed. '09(My1) 12°, *$1.50 net. Macmillan.
SPARROW.
Grinnell, J. Three new song sparrows from California. 5 c. Univ. of Cal.
Speaker (The). *See* Pearson, Paul Martin, *ed.*
SPEAKING.
See Orators and oratory.
Spectroscopic investigations of the rotation of the sun, 1908. Adams, W. S. (Not for sale.) Carnegie.
SPECTRUM.
Julius, W. H. Anomalous refraction phenomena investigated with the spectroheliograph. (Not for sale.) Carnegie.
SPECTRUM.—*Continued.*
King, A. S. Relative intensities of the yellow, orange and red lines of calcium in electric furnace spectra. (Not for sale.) Carnegie.
SPECULATION.
See Stocks.

Speer, Rob. Elliott.
Deity of Christ. '09(My1) c. 16°, bds., *25 c. net. Revell.
SPELLERS.
Hicks, W. E. Champion spelling book. 25 c. Am. Bk.

Spencer, T: G.
Deterioration of lead sheaths of aerial and underground telephone cables: paper read before the conference committee consisting of representatives of the leading independent telephone operating companies, Jan. 23, 1909. '09(My8) c. il. 8°, pap., gratis. Stromberg-C.

Sperle, C: H.
Correct chicken culture: license for a one-man plant, $100. '09(My15) c. il. double plan, O. pap., gratis. C: H. Sperle.
SPINNING.
See Cotton;—Woolen spinning.

Spinoza, Barach, [or Benedict.]
"Short Treatise" on God, man and human welfare; tr. from the Dutch by Lydia Gillingham Robinson. '09(My15) c. por. O. *$1.25 net; pap., 50 c. Open Court.
SPIRITISM.
See Spiritualism.
Spiritmist. Trepoff, I., *pseud.* $1.50. D. W. Newton.
SPIRITUALISM.
Bates, E. K. Do the dead depart? $1.50. Dodge.
Stead, W: T: How I know that the dead return. *75 c. net. Ball Pub. Co.
SPRINGFIELD, Mass.
Barrows, C: H: History of Springfield in Massachusetts. 80 c. W. F. Adams.
SQUASH RACQUETS.
See Tennis.

Stabb, J:
Some old Devon churches; their rood screens, pulpits, fonts, etc. '09(My15) il. O. *$3 net. Scribner.
STALLIONS.
See Horse.
Standard every man's memo-book. '09 (My8) maps, T. mor., 50 c.; leath., 25 c. Laird.
Standard family physician. Reissig, C., *comp.* 3 v. $15. Funk.
Standard home and school dictionary. Stevens, C: M., *ed.* $3. Judge.

Stanley, Fk. Arth.
See Goodrich, Clarence Leon.

Staples, Abram.
Suit in bankruptcy. '09(My) c. 27+488 p. O. shp. (Add. pubs. for price.) Michie.
STARS.
Harvard University Astronomical Observatory; Catalogue of 36,682 stars fainter than the magnitude 6.50. $2. Harvard Univ.
State history ser. il. 12°. Am. Bk.
—Evans. History of Georgia. *$1 net.
Stationary transformers. Taylor, W: T. *$1.50 net. McGraw.

Status of women under English law. Wallis-Chapman, A. B. *75 c. net. Dutton.

Staudt, Calvin Klopp.
Idea of the resurrection in the ante-Nicene period. '09(My8) c. 8°, pap., *50 c. net. Univ. of Chic.

Stead, W: T:
How I know that the dead return. '09 (My15) c. D. *75 c. net. Ball Pub. Co.

STEAM.
Peabody, C. H. Tables of the properties of steam and other vapors, and temperature-entrophy table. $1. Wiley.

STEAM-BOILERS.
See Boilers.

STEAM ENGINE.
Richardson, J: Practical treatise on the theory, design, construction and use of the modern steam engine. *$3 net. Van Nostrand.

STEAM TURBINES.
See Turbines.

STEEL.
American Iron and Steel Association. Canadian supp. to the Directory to the iron and steel works of the United States. (Add. pubs. for price.) Am. Iron and Steel.
Tariff on trust-made steel articles. gratis. Univ. of Wis.

Steel, Dan., D.D.
Love enthroned: essays on evangelical perfection. Rev. ed. '09(My22) c. 12°, $1.20. Eaton & M.

Stephen, Sir Leslie.
Playground of Europe. '09(My8) O. *$1.75 net. Putnam.

—, and Lee, Sidney Lazarus, eds.
Dictionary of national biography. New ed. in 22 v. v. 14. '09(My1) 8°, *$4.25 net. (Sold in sets only.) Macmillan.

Stephenson, Cora Bennett.
Hand of God: [novel.] '09(My1) c. front. D. $1.50. Ball Pub. Co.

Sternberg, G: Miller.
Rept. of committee on model houses. '08, [1909.] (My) 111 p. il. tabs., 8°. (Add. Superintendent for price.) U. S., Supt. of Docs.

Stevens, Agnes L.
Palmistry made easy. '09(My1) c. il. S. pap., 50 c. A. L. Stevens.

Stevens, C: McClellan, ed.
Standard home and school dictionary. '09 (My) c. 607 p. il. pors. 8°, $3. Judge.

Stevens, G: W., rep.
See Georgia. *Sup. st.* Repts.

Stevens, Horace Jared.
Copper handbook. v. 8, 1908. '09(My) c. 8°, $5; mor., $7.50. H. J. Stevens.

Stevens, Wa. LeConte.
College standardization. '08, [1909.] (My) 528-539 p. 8°, pap. (Not for sale.) W. L. Stevens.

Stevenson, Burton Egbert.
Quest for the rose of Sharon. '09(My15) c. il. D. $1.25. L. C. Page.

Stevenson, Rob. L:
Child's garden of verses; il. in col. by Millicent Sowerby. New ed. '09(My) o. p. Scribner.

Stewart, Merch Bradt, and Davis, Rob. Courtney.
Notes and suggestions on the new infantry drill regulations. 4th ed., rev. '09(My) c. 158 p. 50 c.; leath., 75 c. Hudson.

STOCKS.
Andrews, E: L. Stock exchange and the public. 25 c. E: L. Andrews.
Gibson, T: Special market letters, 1908. $1. Gibson Pub.
Prevention of "dealing in futures" on boards of trade, etc. '09(My) 52 p. 8°, pap. (Add. Superintendent for price.) U. S., Supt. of Docs.
Rollins, M. Convertible securities. $3. M. Rollins.
Stocks and bonds made easy. Lusby, J. W. 50 c. Teachers' Supply.

Stoddard, Elliott Jos.
Patent citator with practice notes in appeal cases. '09(My) c. 12+50 p. O. $1.65. Drake Law Bk.

Stone, C: H: Howard.
Pract. testing of gas and gas meters. '09 (My8) c. figs. 8°, $3.50. Wiley.

Stone, Nahum I:, comp.
Export tariffs of foreign countries. '09 (My) 48 p. 8°, (U. S., Dept. of Commerce and Labor; Bu. of Manufactures, tariff ser.) pap. (Add. Superintendent for price.) U. S., Supt. of Docs.
Foreign tariffs on petroleum and petroleum products. '09(My) 16 p. 8°, (U. S., Dept. of Commerce and Labor; Bu. of Manufactures; tariff ser.) pap. (Add. Superintendent for price.) U. S., Supt. of Docs.
Stories of the United States. Davis, A. C. 40 c.; 30 c. Educ. Pub.
Story of Jonah. Boyd, J. S. *75 c. net. J. S. Boyd.
Story of the Jewish people. Myers, J. M. In 2 v. v. 1. *60 c. net. Bloch.
Strain of white. Woodruff, *Mrs.* A. W. †$1.50. Little, B. & Co.

Stratemeyer, E:, ["Captain Ralph Bonehill," "Arthur M. Winfield."]
For the liberty of Texas. '09(My15) c. il. 12°, (Mexican war ser.) †$1.25. Lothrop, L. & S.
Under Scott in Mexico. '09(My15) c. il. 12°, (Mexican war ser.) †$1.25. Lothrop, L. & S.
With Taylor on the Rio Grande. '09 (My15) c. il. 12°, (Mexican war ser.) †$1.25. Lothrop, L. & S.

Street, T: Atkins.
Federal equity practice; treatise on the pleadings used and practice followed in courts of the United States in the exercise of their equity jurisdiction. In 3 v. '09(My) O. $19.50. E: Thompson.

Strong, Anna Louise.
King's palace. '08, [1909.] (My) c. 59 p. il. 12°, 50 c. Oak Leaves.

Stuart, Duncan.
See Rawl, Bernard H.

Stubbs, Bp. W:
Germany in the later Middle Ages, 1200-1500; ed. by Arth. Hassall. '09(My15) maps, 8°, *$2.25 net. Longmans.

Studies from the geological department; Preliminary account of the geology of the Highlands in New Jersey, by W. S. Bayley; Some notes on river development in the vicinity of Danville, Ill., by Carroll H. Wegeman; Notes on the distribution of the mastodon in Illinois, by Rufus M. Bagg. '09(My8) il. map, 8°, (Univ. of Ill. bulletin; Universities studies.) pap., 75 c. Univ. of Ill.

Studies in several literatures. Peck, H. T. **$1.20 net. Dodd.

Studio year-book of decorative art, 1909. '09 (My22) il. Q. *$3 net; pap., *$2.50 net. Lane.

Sturdy, W: A., ["Isaac Didwin."]
Economy of education. '09(My22) c. D. $1. J. D. Bonnell.

Subconscious mind and its illuminating light. Young, J. *$1 net. Whitaker & R.

Submarine cable-laying. Wilkinson, H. D. *$6 net. Van Nostrand.

Sue, Marie Joseph Eugène.
Carlovingian coins; or, the daughters of Charlemagne: tale of the 9th century; tr. from the orig. French by Daniel De Leon. '08. [1909.] (My) c. 160 p. 12°, 50 c. N. Y. Labor News.
Iron arrow head; or, the buckler maiden: tale of the Northman invasion: tr. from the orig. French by Daniel De Leon. '08, [1909.] (My) c. 128 p. 12°, (Mysteries of the people ser.) 50 c. N. Y. Labor News.
Iron collar; or, Faustina and Syomara: tale of slavery under the Romans; tr. from the orig. French by Daniel De Leon. '09(My) 10+195 p. 12°, (Mysteries of the people ser.) 50 c. N. Y. Labor News.

SUGGESTION (Mental).
Atkinson, W: W. Suggestion and auto-suggestion. $1. Progress Co.

Sullivan, Ja. W:
Municipal and private operation of public utilities. '09(My22) 8°. (Priv. pr.) J. W. Sullivan.

Summer in Touraine. Lees, F. *$2.75 net. McClurg.

SUMMER COUNTY, Tenn.
Cisco, J. G. Historic Summer County, Tennessee. $2. J. G. Cisco.

SUN.
Adams, W. S. Spectroscopic investigations of the rotation of the sun during the year, 1908. (Not for sale.) Carnegie.
King, A. S. On the separation in the magnetic field of some lines occurring as doublets and triplets in sun-spot spectra. (Not for sale.) Carnegie.

SUNDAY-SCHOOL.
McElfresh, F. Teacher-training class. 10 c. Presb. Bd.

Sunset playgrounds. Aflalo, F: G: *$2.25 net. Scribner.

Surgical diseases of children. Kelley, S: W. *$5 net. Treat.

SURVEYING.
United States. *Dept. of the Interior. General Land Office.* Manual of instructions for the survey of the mineral lands of the U. S. (Add. Superintendent for price.) U. S., Supt. of Docs.

Swan, Kenneth R.
Law and commercial usage of patents, designs and trade-marks. '09(My) 402 p. 8°, *$2 net. Van Nostrand.

Swan dramatists. S. Sturgis & W.
—Marlowe. Tragical history of Dr. Fautus. 45 c.

Sweeney, Mildred I. McNeal-.
When yesterday was young: poems. '09 (My22) c. D. $1.50. F. Sherman.

Swinburne, Algernon C:
Three plays of Shakespeare: [King Lear; Othello; King Richard II.] '09(My15) c. 16°, (Lib. of living thought.) **75 c. net. Harper.

SWINE.
See Hog.

Swing, P: F.
What is life. '09(My15) c. S. pap. (Not for sale.) P: F. Swing.

Swollen fortunes. Daniels, P. 15 c. P. Daniels.

Sword of the Lord. Hocking, J. $1.25. Dutton.

Synoptic text-book of zoölogy. Weysse, A. W. *$2.25 net. Macmillan.

TABLES (Statistical).
See names of subjects.

Taggart, Marion Ames.
See Barton, G:

Talbot, Arth. Newell, and Abrams, Duff And.
Tests of brick columns and terra cotta block columns. '08, [1909.] (My) 50 p. il. 8°, (Univ. of Ill bull.; Engineering Experiment Station.) pap., gratis. Univ. of Ill.

Talbot, L. Raymond.
See Josselyn, Freeman M.

Tales grotesque and arabesque. *See* Poe, Edg. Allan.

Tales of a grandfather. *See* Scott, *Sir* Wa.

Talk on relaxation. Fallows, A. K. *35 c. net. McClurg.

Tarbell, Ida Minerva.
Father Abraham. '09(My1) c. il. pors. D. **50 c. net. Moffat.

TARIFF.
Stone, N. I. Export tariffs of foreign countries. (Add. Superintendent for price.) U. S., Supt. of Docs.
United States. *Congress. House. Committee on Ways and Means.* To provide revenue, equalize duties, encourage the industries of the United States and for other purposes; rept. '09(My) 19+9 p. 8°, pap. (Add. Superintendent for price.) U. S., Supt. of Docs.

Tariff on trust-made steel articles. '09 (My22) D. (Univ. of Wisconsin bull.) pap., gratis. Univ. of Wis.

Taylor, H. Darnley.
Latin and English idiom: object lesson from Livy's preface. '09(My1) 8°, *60 c. net. Putnam.

Taylor, W: T.
Stationary transformers: theory, connections, operation and testing of constant-potential, constant-current, series and auto transformers, potential regulators, etc. '09(My22) c. figs. D. *$1.50 net. McGraw.

Teacher-training class. McElfresh, F. 10 c. Presb. Bd.

TEACHERS AND TEACHING.
Carnegie Foundation for the Advancement of Teaching. Rules for the admission of institutions for the granting of retiring allowances. gratis. Carnegie Found.
Neet, G: W. Practical methodology. $1.25. Bogarte.
Youker, H. S., *comp.* Training of rural school teachers. (Not for sale.) Wisconsin Dept. Pub. Instruction.
Technical chemists' handbook. Lunge, G: *$3.50 net. Van Nostrand.
Technical drawing ser. See Heath's.
TECHNICAL EDUCATION.
Davenport, E. Industrial education with special reference to high school. gratis. E. Davenport.
TEHUANTEPEC NATIONAL RAILWAY.
See Mexico.
TELEGRAPHY.
Wilkinson, H. D. Submarine cable-laying, repairing and testing. *$6 net. Van Nostrand.
TELEPHONE.
Spencer, T: G. Deterioration of lead sheaths of aerial and underground telephone cables. gratis. Stromberg-C.
TEMPERANCE.
False science in the schools; how physiology is mistaught. gratis. Allied Pr.
Herrick, *Mrs.* S. M. B. Public school physiology; perversion of truth and science in the name of temperance. gratis. Allied Pr.
Temple Shakespeare, Pocket lexicon and concordance to the. '09(My8) c. il. T. 45 c.; roan, 65 c. Macmillan.
Ten books of the merrymakers. 10 v. Wilder, M. P. $6. Circle.
TENNIS.
Spalding's official lawn tennis annual, 1909. 10 c. Am. Sports.
Tompkins, F: C: Court tennis, with notes on racquets and squash-racquets. **$1 net. Lippincott.
Tess of the D'Urbervilles. *See* Hardy, T:
Textile chemistry and dyeing. Olney, L: A. $3. Am. Sch. Corr.
TEXTILE FABRICS.
Umpleby, F. Textile design. $2. Am. Sch. Corr.
That affair in Philadelphia. Darby, *Mrs.* $1. B'way Pub.
That gay prodigal: kiss in romance and history, by the author of some letters of Alfred Henry. '09(My) 60 c.; pap., 40 c.; limp leath., $1. Informant.
THEATRE.
Mackaye, P. W. Playhouse and the play. **$1.25 net. Macmillan.
"Theocratus," pseud.
Legacy of a man who wanted to do his duty. pt. 1. '09(My8) c. O. pap., 50 c. Corona Pub.
Theodul, Carl.
Let the new nation arise; treatise on the subject of purification and the gathering of the purified. '08, [1909.] (My) c. 157 p. 12°, $1. Balance.
THEOLOGY.
Orr, J. Sidelights on Christian doctrine. *$1.50 net. Armstrong.
THESSALONIANS.
See Bible.
THINKING.
See Psychology.
Thomas à Kempis.
Sodalist's Imitation of Christ; an Eng. translation reproducing the rhythm of the orig. Rev., corr. and ed. by Elder Mullan. '09(My) c. '08. 25+568 p. 24°, 75 c.; flex. leath., $1.25. Kenedy.
Thomas, Ambrose Milton.
Plain economic facts for all people. '09 (My8) c. 12°, $3. Cochrane Pub.
Thompson, Ellen.
Book of hours. '09(My22) c. D. $1.50. Forest Press.
Thompson, Ja. Westfall.
Wars of religion in France, 1559-1576; Huguenots, Catherine de Medici and Philip II. '09(My22) c. O. *$4.50 net. Univ. of Chic.
Thomson, Ja.
Complete poetical works; ed., with notes, by J. Logie Robertson. Oxford ed. '09 (My15) por. D. 75 c. Oxford Univ.
Thorpe, Fs. Newton, comp.
Federal and state constitutions, colonial charters, and other organic laws of the states, territories and colonies now or heretofore forming the United States of America. '09(My) 8°. (Add. Superintendent for price.) U. S., Supt. of Docs.
Three girls from school. Smith, *Mrs.* E. T. †$1. Burt.
Three plays of Shakespeare. *See* Swinburne, Algernon C:
Timmermann, J: F.
Woolen and worsted finishing: pract. manual of instruction in the methods and machinery used in finishing woolen and worsted goods. '09(My8) c. il. 8°, (American School of Correspondence pubs.) $3. Am. Sch. Corr.
To one who went to Carassonne. Dorr, J. C. R. *See* Nadaud, Gustave. Carcassonne.
Toby Tyler. Kaler, J. O. 60 c. Harper.
Tolstoi, Count Lyoff Nikolaievich.
Teaching of Jesus; tr. by L. and G. Maude. '09(My15) c. 16°, (Lib. of living thought.) **75 c. net. Harper.
Tompkins, F: C:
Court tennis; with notes on racquets and squash-racquets. '09(My22) c. il. por. S. **$1 net. Lippincott.
Torrey, Reuben Archer, D.D.
Practical and perplexing questions. '09 (My1) c. 12°, *50 c. net. Revell.
Totten, Mrs. Martha Barr.
Lew Ott. '09(My) c. 181 p. 8°, $1. M. B. Totten.
TOURAINE, France.
Lees, F. Summer in Touraine. *$2.75 net. McClurg.
Tower, Olin Freeman.
Qualitative chemical analysis of inorganic substances. '09(My) 8°, *$1 net. Blakiston.
Townsend, Luther Tracy.
Bible inspiration; orthodox point of view; four lectures del. in Tremont Temple, Boston, under the auspices of the Evangelical Alliance. '09(My) c. 107 p. por. 12°, pap., 10 c. L. T. Townsend.

TRADE-MARKS.
Swan, K. R. Law and commercial usage of patents, designs and trade-marks. *$2 net. Van Nostrand.
Tragedy queens of the Georgian era. Fyvie, J: *$4 net. Dutton.
Tragical history of Dr. Faustus. *See* Marlowe, Christopher.
TRANSFORMERS.
See Alternating currents.
Travis, Wa. J.
Practical golf. Rev. ed. '09(My22) il. 8°, *$2 net. Harper.
TREES.
Ward, H. M. Trees. v. 4-5. ea., *$1.50 net. Putnam.
Trepoff, Ivan, [pseud. for G: Hatfield Dingley Gossip.]
Spiritmist. '09(My) c. 288 p. D. $1.50. D. W. Newton.
Trevena, J:
Heather. '09(My15) D. $1.50. Moffat.
Trezise, F: Ja.
Design and color in printing. '09(My1) c. il. 8°. $1. Inland Pr.
Trial of Mabel Dering. *See* Noble, Frances. Not for this world only.
TRUSTS (*industrial*).
French, H: F. Federal control of trusts and combinations in restraint of trade under the commerce clause of the Constitution. (Add. pubs. for price.) Kohn & P.
TRUSTS AND TRUSTEES.
Woodman, A. S. Treatise on the law of trustees in bankruptcy. $6.50. Little, B. & Co.
TUBERCULOSIS.
Boston Association for the Relief and Control of Tuberculosis. Narrative of the work done in a year. 15 c. Bost. Assoc. Tuberculosis.
Davis, C: H: S. Consumption; its prevention and cure without medicine. $1. Treat.
Mohler, J: R. Tuberculin test of cattle for tuberculosis. (Add. Superintendent for price.) U. S., Supt. of Docs.
Schroeder, E. C: Milk and its products as carriers of tuberculosis infection. (Add. Superintendent for price.) U. S., Supt. of Docs.
Simple lessons on tuberculosis or consumption, with reference to its cause and prevention, by Dr. M. J. Rosenau, Dr. E. C. Schroeder and Emile Berliner, special committee. '08, [1909.] (My) c. 20 p. il. 12°. (Add. pubs. for price.) Assoc. Charities.
United States. *Dept. of Commerce and Labor. Bureau of Labor.* Mortality from consumption in dusty trades. (Add. Superintendent for price.) U. S., Supt. of Docs.
Tucker, Willis Gaylor, M.D.
On the character of the state board examinations and the competency of state medical examining boards. '08, [1909.] (My) 4 p. 8°, gratis. W. G. Tucker.
Tudor and Stuart lib. See Oxford.
TURBINES.
Walker, S. F. Steam boilers, engines and turbines. *$3.50 net. Van Nostrand.
TURKEY.
Brown, D. V. Haremlik; some pages from the life of Turkish women. **$1.25 net. Houghton M.
Buxton, C: R. Turkey in revolution. *$2.50 net. Scribner.
Turquan, Joseph.
Love affairs of Napoleon; tr. from the French by J. Lewis May. '09(My22) pors. O. *$5 net. Lane.
Tuscany, and other poems. Mahany, R. B. (Add. pub. for price.) W: A. King.
Twenty lessons in free-arm movement writing. Harman, G. W. 25 c. Macmillan.
ULTRAMICROSCOPY.
See Microscope.
Umpleby, Fenwick.
Textile design; working manual of approved practice in all details of the art of designing the various kinds of textile fabrics. '09(My8) c. il. diagrs., 8°, (American School of Correspondence pubs.) $3. Am. Sch. Corr.
Un' idea di Ermes Torranza. *See* Fogazzaro, Antonio Pereat Rochus.
Under Scott in Mexico. Stratemeyer, E: †$1.25. Lothrop, L. & S.
Underhill, Elsie Morris.
See Eaton, Wa. Prichard.
UNEMPLOYMENT.
See Capital and labor.
United editors encyclopedia and dictionary: library of universal knowledge and an unabridged dictionary of the English language. '09(My22) c. 40 v., il. pors. maps, 8°, $96. Un. Editors.
United States. *Adjutant-General's Office. Military Information Division.* Explorations in Alaska, 1899, for an all-American overland route from Cook Inlet, Pacific Ocean, to the Yukon; by First Lieut. Jos. S. Herron, March, 1901. '09(My) 77 p. il. map, 8°, pap. (Add. Superintendent for price.) U. S., Supt. of Docs.
United States. *Committee on Department Methods.* Message from the President of the United States, transmitting a report by the Committee on Department Methods on the documentary historical publications of the United States government; together with a draft of a proposed bill providing for the creation of a permanent commission on national historical publications. '09 (My) 45 p. 8°, pap. (Add. pubs. for price.) U. S., Supt. of Docs.
United States. *Constitutional Convention, 1787.* Secret proceedings and debates of the convention assembled at Philadelphia, in the year 1787, for the purpose of forming the Constitution of the United States. '09(My) 208 p. 8°. (Add. Superintendent for price.) U. S., Supt. of Docs.
United States. *Courts.* Federal reporter, annot. v. 165, 166. Permanent ed. '09 (My) c. O. (National reporter system, U. S. ser.) ea., $3.50. West Pub.
United States. *Dept. of Commerce and Labor.* List of publications of the dept. available for distribution. 3d ed. '09(My) 58 p. 8°, pap. (Add. Superintendent for price.) U. S., Supt. of Docs.

United States. *Dept. of Commerce and Labor. Bureau of the Census.* Census of manufacturers: 1905; earnings of wage-earners. '08, [1909.] (My) 179 p. il. f°, pap. (Add. Superintendent for price.) U. S., Supt. of Docs.

United States. *Dept. of Commerce and Labor. Bureau of the Census.* Instructions to special agents; census of the fish industry. '08, [1909.] (My) 58 p. 16°, pap. (Add. Superintendent for price. U. S., Supt. of Docs.

United States. *Dept. of Commerce and Labor. Bureau of Fisheries.* List of publications of the Bureau of Fisheries available for ditribution. '09(My) 20 p. 8°, pap. (Add. Superintendent for price.) U. S., Supt. of Docs.

United States. *Dept. of Commerce and Labor. Bureau of Labor.* Labor laws of the United States, with decisions of courts rel. thereto. '08, [1909.] (My) 1562 p. 8°, pap. (Add. Superintendent for price.) U. S., Supt. of Docs.

United States. *Dept. of Commerce and Labor. Bureau of Labor.* Mortality from consumption in dusty trades; [by F: L: Hoffman;] Charity relief and wage earnings, [by S. E. Forman.] '09(My22) O. (U. S., Dept. of Commerce and Labor; Bu. of Labor bull.) pap. (Add. Superintendent for price.) U. S., Supt. of Docs.

United States. *Dept. of the Interior. General Land Office.* Manual of instructions for the survey of the mineral lands of the U. S. '09(My) 94 p. il. 16°. (Add. Superintendent for price.) U. S., Supt. of Docs.

United States. *Dept. of the Interior. U. S. Geological Survey.* Publications; (not incl. topographic maps.) '09(My) 83 p. 8°, pap., gratis. U. S., Supt. of Docs.

United States. *National Monetary Commission.* Rept. to National Monetary Commission on the fiscal systems of the United States, England, France and Germany. '09 (My) 86 p. 8°, pap. (Add. Superintendent for price.) U. S., Supt. of Docs.

United States. *Post-office Dept.* Investigations as to pneumatitc-tube service for the mails; letter from the postmaster-general submitting the rept. of an investigation. '09 (My) 143 p. plans, 8°, pap. (Add. Superintendent for price.) U. S., Supt. of Docs.

United States. *Post-office Dept.* Navy mail service; instructions for the guidance of navy mail clerks and assistant navy mail clerks authorized by act of Congress, approved May 27, 1908. '08, [1909.] (My) 15 p. 8°, pap. (Add. Superintendent for price.) U. S., Supt. of Docs.

United States. *Post-office Dept.* Street directory of the principal cities of the United States, embracing letter-carrier offices established to Ap. 30, 1908. 5th ed. '08, [1909.] (My) 904 p. 4°, pap. (Add. Superintendent for price.) U. S., Supt. of Docs.

United States. *Printing Investigation Commission.* Rept.; letter from the chairman transmitting rept. recommending certain legislation rel. to the printing, binding and distribution of public documents. '09(My) 31 p. 8°, pap. (Add. Superintendent for price.) U. S., Supt. of Docs.

United States. *Superintendent of Documents.* Library of Congress publications sold by the Superintendent of Documents at Washington. '09(My) 14 p. 12°, pap. (Add. Superintendent for price.) U. S., Supt. of Docs.

United States. *War Dept.* Roster of the organized militia of the United States, by divisions, brigades, regiments, companies, and other organizations, with their stations, Feb. 28, 1909. '09(My15) 8°. (Add. Superintendent for price.) U. S., Supt. of Docs.

UNITED STATES.

Allen, G. W. Our naval war with France. **$1.50 net. Houghton M.

Baedeker, K. United States. *$4.50 net. Scribner.

Convention between the U. S. and China; arbitration. '09(My) 4 p. 8°, pap. (Add. Superintendent for price.) U. S., Supt. of Docs.

Convention between the U. S. and Denmark. '09(My) 5 p. 8°, pap. (Add. Superintendent for price.) U. S., Supt. of Docs.

Conventions between the U. S. and the Netherlands; arbitration. '09(My) 5 p. 8°, pap. (Add. Superintendent for price.) U. S., Supt. of Docs.

Davis, A. C. Stories of the United States for youngest readers. 40 c.; 30 c. Educ. Pub.

Declaration of governors for conservation of natural resources. '08, [1909.] (My) 7 p. 8°, (U. S., Dept. of Agriculture; farmers' bull.) pap. (Add. Superintendent for price.) U. S., Supt. of Docs.

Gruber, C. L. Government of the United States. $1.50. C. L. Gruber.

Kent, O. B. Advisability of repealing the Fifteenth Amendment. gratis. Georgetown Univ.

Lodge, H: C. Short history of the English colonies in America. $3. Harper.

National Business League of America. Schedule of inquiries concerning the lands, waters, forests, minerals and other resources of America. (Add. pubs. for price.) Nat. Business.

Popular election of senators. gratis. Univ. of Wis.

Shadwell, A. Industrial efficiency: comparative study of England, Germany and America. *$2 net. Longmans.

Street, T: A. Federal equity practice. In 3 v. $19.50. E: Thompson.

Want list of American historical serials. 2d ed. '09(My) 37 p. 8°, pap. (Add. Superintendent for price.) U. S., Supt. of Docs.

White House conference on the conservation of natural resources, May 15, 1908; declaration of the governors as adopted May 15, 1908; The value of natural scenery, address del. before the Conference May 14, 1908, by J: Horace McFarland. '08, [1909.] (My) 16 p. 8°, (American Civic Association pubs.) pap. (Add. pub. for price.) J: H. McFarland.

UNITED STATES ARMY.
Stewart, M. B., *and* Davis, R. C. Notes and suggestions on the new infantry drill regulations. 50 c.; 75 c. Hudson.
United States. *War Dept.* Roster of the organized militia of the United States, Feb., 1909. (Add. Superintendent for price.) U. S., Supt. of Docs.

United States. Department of Agriculture pubs. 8°, pap. U. S., Supt. of Docs.
—Adulteration and misbranding of the seeds of alfalfa. (Add. Superintendent for price.) (Circular.)
—Chamberlain. Feeding value of cereals. (Add. Superintendent for price.) (Bureau of Chemistry bull.)
—Declaration of governors for conservation of natural resources. (Add. Superintendent for price.) (Farmers' bull.)
—Dryden. Syllabus of illustrated lecture on the production and marketing of eggs. (Add. Superintendent for price.) (Office of Experiment Stations; Farmers' Inst. lecture.)
—Fortier, *and others.* Irrigation in the Sacramento Valley, Cal. (Add. Superintendent for price.) (Experiment stations bull.)
—Howard. Economic loss to the people of the United States through insects. (Add. Superintendent for price.) (Bureau of Chemistry bull.)
—Jaffa. Nuts and their uses as food. (Add. Superintendent for price.) (Farmers' bull.)
—Mohler. Tuberlin test of cattle. (Add. Superintendent for price.) (Farmers' bull.)
Paper birch. (Add. Superintendent for price.) (Forest Service; silvical leaflet.)
—Rogers. Bacteria in milk. (Add. Superintendent for price.) (Farmers' bull.)—Paraffining butter tubs. (Add. Superintendent for price.) (Bureau of Animal Industry circular.)
—Schroeder. Milk and its products as carriers of tuberculosis. (Add. Superintendent for price. (Bureau of Animal Industry circular.)
—Shaw *and* Eckles. Chemical and physical study of the large and small fat globules in cow's milk. (Add. Superintendent for price.) (Bureau of Animal Industry bull.)
—Wiley, *and others.* Preliminary study of the effects of cold storage on eggs, quail, and chickens. (Add. Superintendent for price.) (Bureau of Chemistry bull.)

United States. Dept. of Commerce and Labor. Bureau of Manufactures; tariff ser. 8°. U. S., Supt. of Docs.
—Stone. Foreign tariffs on petroleum and petroleum products. (Add. Superintendent for price.)
——Stone, *comp.* Export tariffs of foreign countries. (Add. Superintendent for price.)

United States. Dept. of the Interior. Bureau of Educational bull. 8°, pap. U. S., Supt. of Docs.
—Jewell. Agricultural education. (Add. Superintendent for price.)

United States. Dept. of the Interior. U. S. Geol. Survey bull. 4°, pap. U. S., Supt. of Docs.
—Dall. Contributions to the Tertiary paleontology of the Pacific coast; 1, Miocene of Astoria and Coos Bay, Ore. (Address Superintendent for price.) (Professional papers.)
—Fisher. Geology of the Great Falls coal field, Mont. (Add. Superintendent for price.)
—Mendenhall. Ground waters of the Indo region, Cal. (Add. Superintendent for price. (Water-supply paper.)
—Phelps. Pollution of streams by sulphite pulp waste. 10 c. (Water-supply paper.)

UNITED STATES NATIONAL MUSEUM, Washington, D. C.
Casanowicz, I. M. Collection of rosaries in the United States National Museum. (Add. Superintendent for price.) U. S., Supt. of Docs.

United States. Naval Academy. Notes on machine design prep. by the Dept. of Marine Engineering and Naval Construction. '08, [1909.] (My) 159 p. il. tabs., 8°, $2.50. U. S. Naval Inst.

UNITED STATES NAVY.
Burrows, J. C. Marine corps: history. ((Add. Superintendent for price.) U. S., Supt. of Docs.
List of government vessels; with tables giving number of men with comparative cost of those performing similar duties to enlisted men of the navy. '08, [1909.] (My) 45 p. 8°, pap. (Add. Superintendent for price.) U. S., Supt. of Docs.
Regulations for the government of the navy of the U. S., 1909. '09(My) 754 p. 8°. (Add. Superintendent for price.) U. S., Supt. of Docs.

United States. Treasury Dept. Public Health and Marine-Hospital Service of the U. S. Hygiene laboratotry bull. il. 8°, pap. U. S., Supt. of Docs.
—Milk and its relation to public health. (Add. Superintendent for price.)

Universal and organ remedies. Rademacher, J. G. W. $1. Boericke & T.
Universal neurasthenia. Gardiner, M. D. *$1 net. F. F. Sherman.

UNIVERSITIES.
See Colleges and universities.

University of Cal. pubs.; American archaeology and ethnology. Q. pap. Univ. of Cal.
—Mission record of the California Indians. (Add. University for price.)

University of California pubs.; Botany; ed. by W. A. Setchell. il. Q. pap. Univ. of Cal.
—Gardner. New *chlorophyceae* from California. 10 c.
—Nichols. Contributions to the knowledge of the California species of *crustaceous corallines* II. 15 c.

University of California pubs.; Physiology. 4°, pap. Univ. of Cal.
—Hagedoorn. Inheritance of yellow color in rodents. (Add. University for price.)

University of California pubs.; Zoology. Q. pap. Univ. of Cal.
—Grinnell. Three new song sparrows from California. 5 c.

University of Cincinnati studies. 8°, pap. Univ. of Cin.
—Brooks. Odd prices and bargains in retail trade. (Add. University for price.)
—Krapp. Authority of law in language. (Add. University for price.)
University of Illinois bulletins. il. 8°, pap. Univ. of Ill.
—Studies from the geological department. 75 c. (University studies.)
—Talbot *and* Abrams. Tests of brick columns. gratis. (Engineering Experiment Station.)
University of Montana bull. 8°. pap. Univ. of Mont.
—Rowe. Some economic geology of Montana. (Add. University for price.) (Geological ser.)
University of Washington bull. 8°, pap. Univ. of Wash.
—Padelford *and* Benham, *eds.* Songs of Rawlinson ms. C813. (Add. University for price.) (University studies.)
University of Wisconsin bull. D. pap. Univ. of Wis.
—Immigration. gratis.
—Popular election of senators. gratis.
—Postal savings bank. gratis.
—Tariff on trust-made steel articles. gratis.
Unseen dangers behind humanity. Shatzke, J. S. $2.50. New Humanity.

Urban, Wilbur Marshall.
Valuation: its nature and laws; being an introduction to the general theory of values. 09(My8) O. (Library of philosophy.) *$2.75 net. Macmillan.

USEFUL ARTS.
Hasluck, P. N., *ed.* Handy man's enquire within. *$2.50 net. Cassell.
Shadwell, A. Industrial efficiency: comparative study in England, Germany and America. *$2 net. Longmans.

UTAH.
See Great Salt Lake.

VACCINATION.
Matthewson, H: S. Prophylactic value of vaccination. (Add. Superintendent for price.) U. S., Supt. of Docs.
See also Smallpox.

Vail, Morrison Huggins.
Church plans and designs. 4th ed. 09 (My) c. 40 p. il. plans, 8°. (Add. author for price. M. H. Vail.

Valuation. Urban, W. M. *$2.75 net. Macmillan.

Van Wagenen, Kate.
Dictation day by day; 2d year, 3d year, 4th year, 5th year. 09(My1) 12°, 2d, 3d yrs., ea., *18 c. net; 4th, 5th yrs., ea., *20 c. net. Macmillan.

VAUDEVILLE.
See Actors and actresses.

Vaughan's practical review for law students. Flannigan, D: W., *comp.* $5. D: W. Flanigan.

VECTOR ANALYSIS.
See Mathematics.

Vedder, H: Clay, D.D.
Church history handbooks. Bk. 3, Modern church history, from the Reformation to the close of the nineteenth century. '09 (My15) c. D. **40 c. net. Am. Bapt.

Veitch, F. P.
See Wiley, Harvey Washington.

VENEZUELA, South America.
Ambard, E. M. Tourist guide to the West Indies, Venezuela and Isthmus of Panama. (gratis to passengers.) Hamburg-American Line.

Victory (The). Watson, *Mrs.* A. W. R. $1.50. A. W. R. Watson.

Vindication of Warren Hastings. Hastings, G. W. $2. Oxford Univ.

Virginia. *Board of Education.* List of books for rural school libraries in the state of Virginia, issued by the Department of Public Instruction, 1909; every library purchased with state aid must be selected from this list. '09(My8) 8°, pap., gratis. W: E. Jones.

VIRGINIA.
Payment of certain moneys advanced by Maryland and Virginia; adverse report. (Add. Superintendent for price.) U. S., Supt. of Docs.

VITAL FORCE.
Swing, P: F. What is life. (Not for sale.) P: F. Swing.

VITICULTURE.
See Grapes.

Vollmer, Rev. Philip.
John Calvin, theologian, preacher, educator, statesman, presented to the Reformed churches holding the Presbyterian system on the 400th anniversary of the reformer's birth; with contributions from Rev. Ja. I: Good, D.D., and Rev. W: H. Robers, D.D. '09(My22) c. il. por. 12°, 75 c. Heidelberg.

Voyage of the "Wenonah." Langford, A. $1.50. C. M. Clark.

VOYAGES AND TRAVELS.
Smith, J: True travels, adventures and observations. *40 c. net. Putnam.

WAGES.
United States. *Dept. of Commerce and Labor. Bureau of the census.* Census of manufactures, 1905; earnings of wage earners. (Add. Superintendent for price.) U. S., Supt. of Docs.

Wagner, Wilhelm Richard.
Richard to Minna Wagner: letters to his first wife; tr. by W: Ashton Ellis. 2 v. '09(My22) 8°, $7. Scribner.

WALES.
Yale, R. H. Yale genealogy and history of Wales. $5. R. H. Yale.

Walgren, J: Arvêde.
New health science: art of positivism and psychic laws of healing. '09(My1) c. nar. D. $1. Rand, McN. & Co.

Walker, Frances M. Cotton-.
See Cotton-Walker, Frances M.

Walker, J. G., D.D., ed.
See American Baptist year-book.

Walker, Sydney Ferris.
Steam boilers, engines and turbines. '09 (My15) il. tabs., 8°, *$3.50 net. Van Nostrand.

Walks in Paris, Cain, G. $2. Macmillan.

Waller, Elbert.
Brief history of Illinois. '09(My8) c. il. pors. maps, S. 35 c. E. Waller.

Wallis-Chapman, A. B. and M.
Status of woman under English law; arranged as a continuous narrative, with references to authorities and acts of Parliament. '09(My22) 16°, limp mor., *75 c. net. Dutton.

Wallis-Chapman, M.
See Wallis-Chapman, A. B.

Walser, G: H:
Life and teachings of Jesus. '09(My1) c. 12°, *$1.35 net. Sherman, F.

Walsh, Ja. Jos., M.D.
Catholic churchmen in science; second ser. '09(My22) 12°, $1. Dolphin.

Walsh, J: H:
Graded mental arithmetic. '09(My) c. 6+284 p. il. 12°, *50 c. net. Heath.

Walsh, Ralph, M.D.
Desk book of facts for physicians and pharmacists. '09(My) c. 202 p. 8°, $1.50. R. Walsh.

Walton, G: Lincoln, M.D.
Practical guide to the wild flowers and fruits. '09(My1) c. il. por. figs. O. **$1.50 net. Lippincott.

Wander years. Yoxall, J. H: *$2 net. Dutton.

Ward, Archibald Robinson, and Jaffa, Myer E:
Pure milk and the public health. '09(My1) c. il. figs. O. *$2 net. Taylor & C.

Ward, Mrs. Eliz. Stuart Phelps, [Mrs. Herbert Dickinson.]
Gypsy Breyton. '09(My8) front. D. (Familiar friends ser.) $1. Sturgis & W.

Ward, H. Marshall.
Trees: hdbk. of forest botany. vs. 4, 5. '09 (My22) il. 8°, (Cambridge biological ser.) ea., *$1.50 net. Putnam.

Warner, Anne, [Mrs. C: Ellis French.]
In a mysterious way. '09(My8) c. il. D. †$1 50. Little, B. & Co.

Warren, C:
Hist. of the Harvard Law School and of early legal conditions in America. 3 v. '08, [1909.] (My) il. pors. facsims., 8°, $25. Lewis Pub.

Wars of religion in France. Thompson, J. W. *$4.50 net. Univ. of Chic.

WASHINGTON (*State*).
Meany, E. S. History of the state of Washington. **$2.25 net. Macmillan.

WASHINGTON, D. C.
Logan, M. S. C., *ed.* Our national government: life and scenes in our national capital. $3.25; $3.75; $4.25. Baldwin.

WATER.
Lane, A. C. Mine waters. (Not for sale.) A. J. Yungbluth.

Water pipe and sewer discharge. Ekin, T. C. *$3 net. Van Nostrand.

WATER-SUPPLY.
Ohio. *State Bd. of Health.* Rept. of an investigation of water and sewage purification plants in Ohio. (Add. pubs. for price.) Heer.
Phelps, E. B. Pollution of streams by sulphite pulp waste. 10 c. U. S., Supt. of Docs.

Watson, Mrs. Annah Walker Robinson.
The victory. '09(My15) c. il. sq. O. pap., $1.50. A. W. R. Watson.

Watson, C: R.
See Anderson, W: B.

Watson, J. M.
Aristotle's criticisms of Plato. '09(My15) O. pap., $1. Oxford Univ.

Watt, H: J.
Economy and training of memory. '09 (My8) S. 50 c. Longmans.

We two in West Africa. Guggisberg, *Mrs.* L. D. M. *$3.50 net. Scribner.

WEATHER.
See Meteorology.

Weather and weather instruments. '09(My) 175 p. il. $1.50; pap., 50 c. Van Nostrand.

WEAVING.
Nelson, H. W: Weaving. $3. Am. Sch. Corr.

Webb, Eug. G:, comp.
Comparisons simplified: treatise dealing with the selection of life insurance companies giving the most perfect protection at the lowest possible cost; comp. from the companies' 1909 rate books and policy contracts. [5th ed.] '09(My22) c. O. limp leath., $3. E. G. Webb.

Weeks, Fred Boughton, and Nickles, J. M.
Bibliography of North American geology for 1906 and 1907; with subject index. '09(My8) O. pap. (Add. Superintendent for price.) U. S., Supt. of Docs.

Wells, C: Jeremiah, ["H. L. Howard."]
Joseph and his brethren: dramatic poem; with an introd. by Algernon C: Swinburne, and a note by Thdr. Watts-Dunton. '09(My15) S. (World's classics.) 35 c. Oxford Univ.

Wells, Webster.
Key to First course in algebra; solutions by Rob. L: Short. '09(My15) c. 12°, $2. Heath.

WELLS, England.
Holmes, T: S. Wells and Glastonbury. *$1.75 net. Dutton.

Welsh, Jane.
See Carlyle, *Mrs.* Jane Welsh.

Werner-Spanhoofd, Arnold.
Erstes lesebuch: German reader for beginners in high school or academy. '09 (My15) c. D. (Modern lang. ser.) 75 c. Heath.

Wertenbaker, C: P.
Plan of organization for suppression of smallpox in communities not provided with an organized board of health. '09 (My15) 8°. (Add. Superintendent for price.) U. S., Supt. of Docs.

WEST AFRICA.
See Africa.

WEST INDIES.
Ambard, E. M. Tourist guide to the West Indies. (gratis to passengers.) Hamburg-American Line.

Westminster ser. il. 8°, *$2 net. Van Nostrand.

—Pendred. Railway locomotive.

Weysse, Arth. W.
Synoptic text-book of zoölogy. '09(My1) il. 8°, price reduced from *$4 net to *$2.25 net. Macmillan.

What do the Jews believe? Enelow, H. G. gratis. J. Morgenstern.

What is life? Swing, P: F. (Not for sale.) P: F. Swing.

When yesterday was young. Sweeney, M. I. M. $1.50. F. F. Sherman.

Where to go in the Adirondacks.. Hardie, G: R. 25 c. G: R. Hardie.

Whitaker, G: M.
See Rawl, Bernard H.

White, J: Williams.
Thomas Day Seymour, 1848-1907; memorial address given at Yale Univ. on Feb. 12, 1908. '09(My) 20 p. 8°, gratis. B. Perrin.

WHITE RATS OF AMERICA.
See Actors and actresses.

White sister. Crawford, F. M. †$1.50. Macmillan.

Whittemore, Luther Denny.
Latin reading book, with grammar and composition for beginners. '09(My) c. 13+305 p. il. 12°, 75 c. O. P. Barnes.

Who was Paul Grayson? Habberton, J: 60 c. Harper.

Wigmore, J: H:
List of legal novels. '09(My1) 4°, 40 c. Ill. Law Review.

Wilcox, Mrs. Ella Wheeler.
Poems of progress, and New Thought pastels. '09(My1) c. por. D. $1.25. Conkey.

Wilcox, H: S.
Joys of earth: [poems.] '09(My22) c. front. O. $1. Wilcox Bks.

Wild-fowlers (The). Bradford, C: *$1 net. Nassau Press.

Wilder, Marshall Pinckney, ed.
Ten books of the merrymakers. 10 v. '09 (My) pors. 8°, $6. Circle.

Wiley, Harvey Washington, Merriam, Clinton Hart, and Veitch, F. P.
Durability and economy in papers for permanent records. '09(My8) O. pap. (Add. Superintendent for price.) U. S., Supt. of Docs.

—, and others.
Preliminary study of the effects of cold storage on eggs, quail, and chickens. '08, [1909.] (My) 117 p. il. 8°, (U. S., Dept. of Agriculture, Bu. of Chemistry bull.) pap. (Add. Superintendent for price.) U. S., Supt. of Docs.

WILKINSON, *Bp.* George Howard.
Mason, A. J. Memoir of George Howard Wilkinson. 2 v. *$8 net. Longmans.

Wilkinson, H. D.
Submarine cable-laying, repairing and testing. New ed. '09(My1) il. 8°, *$6 net. Van Nostrand.

Williamson, Mrs. Alice Muriel Livingston.
See Williamson, C: Norris.

Williamson, C: Norris and Mrs. Alice Muriel Livingston.
Set in silver. '09(My15) c. D. †$1.50. Doubleday, P.

Wilson, Mrs. H. L.
See O'Neill, Rose Cecil.

Wilson, Sir T:
Arte of rhetorique, 1560; ed. by G. H. Mair. '09(My15) D. (Tudor and Stuart lib.) limp bds., $1.75. Oxford Univ.

Wilson, Winifred H.
Leather work. '09(My8) c. il. 4°, $1. M. B. Willcox.

Wimperis, H. E.
Internal combustion engine. '09(My1) il. 8°, *$3 net. Van Nostrand.

Winfield, Arth. M., pseud.
See Stratemeyer, E:

Winning chance. Dejeans, E. †$1.50. Lippincott.

Winston's ideal classics. il. S. flex. leath., $1.25, boxed. Winston.

—Blackmore. Lorna Doone. 2 v.

—Hugo. Les misérables. 3 v.

WIRELESS TELEGRAPHY.
Radio-telegraphic installations and radio-telegraphers on certain ocean steamers. '09(My) 67 p. 8°, pap. (Add. Superintendent for price.) U. S., Supt. of Docs.

Wirtshaus (Das) zu Cransac. *See* Zschokke, Johann Heinrich Daniel. Der zerbrochene krug.

Wisconsin Dept. of Education bull. 8°, pap. Wisconsin Dept. Pub. Instruction.

—Youker, *comp.* Training of rural school teachers. (Not for sale.)

Wise, T: A., and Rhodes, Harrison Garfield.
Gentleman from Mississippi: novel founded on the popular play. '09(My15) il. D. *50 c. net. J. S. Ogilvie.

WIT AND HUMOR.
Lloyd, J. A. Home made hash. $1.25. J. A. Lloyd.

Wilder, M. P., *ed.* Ten books of the merrymakers. 10 v. $6. Circle.

WITCHCRAFT.
Gummere, A. M. Witchcraft and Quakerism. $1. Biddle Press.

With Taylor on the Rio Grande. Stratemeyer, E: †$1.25. Lothrop, L. & S.

With those that were. Grattan, F. W: $1.50. B'way Pub.

WOMAN.
Reich, E. Woman through the ages. *$7 net. Dutton.

Wallis-Chapman, A. B. *and* M. Status of woman under English law. *75 c. net. Dutton.

Woman in question. Scott, J: R. †$1.50. Lippincott.

Wood, Casey Albert.
System of ophthalmic therapeutics; being a complete work on the non-operative treatment, incl. the prophylaxis, of diseases of the eye. '09(My) c. 926 p. il. 8°, subs., $7. Cleveland Press.

WOOD.
Rowe, S: M. Hdbk. of timber preservation. $5. S: M. Rowe.

Woodford, A. Louise.
Practical system in folding, cutting and modeling, etc. '08, [1909.] (My) 21 p. il. 12°, 75 c. B'way Pub.

Woodhull, J: Fs.
How the public will solve our problems of science teaching; paper read before the Wis. State Teachers' Association, Nov. 12, 1908. '09(My22) il. O. pap., gratis. C: P. Cary.

Woodman, Albert S.
Treatise on the law of trustees in bankruptcy; with the national bankruptcy act of 1898 as amended, the general orders and the official forms. '09(My) c. 91+1103 p. O. $6.50. Little, B. & Co.

Woodruff, Ja. Albert.
Applied principles of field fortification for line officers. '09(My1) c. fold. plan, O. $1. Staff Coll.

WOOLEN SPINNING.
Collins, M. Woolen and worsted spinning. $3. Am. Sch. Corr.
Timmermann, J: F. Woolen and worsted finishing. $3. Am. Sch. Corr.

Words of our Lord and Savior. Meissner, *Mme.* de. 25 c. Woodward & L.

World-wide encyclopedia and gazetteer; comp. and rev. to date from the leading encyclopedias of the world; ed. by W. H. De Puy and a corps of eminent writers. 12 v. '09(My8) c. il. maps, 8°, $13.50. Chr. Herald.

World's classics. S. Oxford Univ.
—Coleridge. Poems. 40 c.; 75 c.
—Eliot. Scenes of clerical life. 40 c.; 75 c.
—Gaskell. North and south. 40 c.; 75 c.
—Marlowe. Dr. Faustus. 40 c.; 75 c.
—Wells. Joseph and his brethren. 35 c.

WORSTED.
Collins, M. Woolen and worsted spinning. $3. Am. Sch. Corr.
Timmermann, J: F. Woolen and worsted finishing. $3. Am. Sch. Corr.

Wreck of the "Grosvenor." *See* Russell, W: Clark.

Wright, Horace Winslow.
Birds of the Boston Public Garden: study in migration; with an introd. by Bradford Torrey. '09(My15) c. il. D. **$1 net. Houghton M.

Wright, Lawrence.
Eighteen sermons on great themes; strong concise presentation of the great fundamental truths of the Gospel and of Christian living. '09(My) c. 8+9-274 p. por. 8°, $1. Chr. Un.

WRITING.
See Authorship;—Penmanship.

Wyoming. *State Board of Immigration.*
Agriculture in Wyoming. '08, [1909.] (My) 48 p. 8°. (Add. pubs. for price.) S. A. Bristol.

WYOMING.
Forms for use in the segregation and reclamation of arid lands in the state of Wyoming; comp. by Rob. P. Fuller. '09 (My) 41 p. 16°, pap. (Add. pubs. for price.) Wyoming Com. Public Lands.
See also Yellowstone National Park.

Yale, Rodney Horace.
Yale genealogy and history of Wales. '09 (My22) il. maps, pors. facsims., fold. geneal. tab., 12°, $5. R. H. Yale.

YALE FAMILY.
Yale, R. H. Yale genealogy and history of Wales. $5. R. H. Yale.

YELLOWSTONE NATIONAL PARK.
Raftery, J: H., *comp.* Historical and descriptive sketch of Yellowstone National Park. (Add. Superintendent for price.) U. S., Supt. of Docs.

Yorke, Curtis, [pseud. for Mrs. Susan Richmond Lee.]
Mollie Deverill. '09(My15) c. front. D. $1.50. Estes.

Youker, H. S., comp.
Training of rural school teachers; paper read before the Wisconsin State Teachers' Association, Nov., 1907. '08, [1909.] (My) 19 p. 8°, (Wisconsin Dept. of Education bull.) pap. (Not for sale.) Wisconsin Dept. Pub. Instruction.

Young, F. E. Mills.
Chip. '09(My22) D. $1.50. Lane.

Young, Janet.
Subconscious mind and its illuminating light; an interpretation. '09(My) c. 3-54 p. 12°, *$1 net. Whitaker & R.

Young pearl hunters. Ely, W. M. †$1. Burt.

Young pioneers. Ellis, E: S. †$1. Burt.

Yoxall, Ja. H:
Wander years; being some account of journeys into life, letters and art. '09(My22) 8°, *$2 net. Dutton.

Zerbrochene (Der) krug. Zschokke, J. H. D. *50 c. net. Allyn & B.

ZOOLOGY.
Galloway, T: W. First course in zoology. *$2 net. Blakiston.
Weysse, A. W. Synoptic text-book of zoölogy. *$2.25 net. Macmillan.

Zschokke, Johann Heinrich Daniel.
Der zerbrochene krug; Das wirtshaus zu Cransac; novellen; ed., with notes, questions, vocab. and composition exercises based upon the text by E: Manley. '09 (My) c. 9+160 p. 12°, (Allyn and Bacon's ser. of German texts.) *50 c. net. Allyn & B.

Zsigmondy, Richard Adolf.
Colloids and the ultra microscope: manual of colloid chemistry and ultramicroscopy; author. tr. by Jerome Alexander. '09 (My8) il. 8°, $3. Wiley.

Zuchtmann, Friedrich.
New American music reader, no. 2; introductory—4. '09(My1) 8°, no. 2, *45 c. net; introductory—4, *32 c. net. Macmillan.

DIRECTORY OF PUBLISHERS, PRINTERS AND AUTHORS ISSUING BOOKS

In May, 1909

Accountancy Publishing Co., 32 Waverly Pl., New York.
Adams, Charles Francis, Jr., 23 Court St., Boston.
Adams, W. F., Springfield, Mass.
Advance Printing Co., Liberty, Mo.
Allied Printing Trades Council, 310 Pulitzer Bldg., New York.
American Institute of Architects, The Octagon, Washington, D. C.
American Institute of Electrical Engineers, 25 W. 39th St., New York.
American Iron and Steel Association, Philadelphia.
American Medical Association, Press of, 103 Dearborn Ave., Chicago.
American Publishing Co., Middlebury, Vt.
American Sunday-School Union, 1816 Chestnut St., Philadelphia.
Andrews, Edward L., 1 W. 69th St., New York.
Associated Charities, Washington, D. C.
Bahnson, Frederic F., Box 73, Salem, Winston-Salem, N. C.
Balance Publishing Co., 1700 Welton St., Denver, Colo.
Baldwin, H. L., Co., 522 Boston Block, Minneapolis, Minn.
Bancroft Training School for Mentally Subnormal Children, Haddonfield, N. J.
Barnes, O. P., 378 Wabash Ave., Chicago.
Bennett, Dana T., Co., 324 E. 23d St., New York.
Bible Institute Colportage Assoc., 242 La Salle Ave., Chicago.
Black Diamond Co., 112 Manhattan Bldg., Chicago.
Blair, Francis G., Supt. of Public Instruction, Springfield, Ill.
Board of Foreign Missions of the United Presbyterian Church of N. A., 921 Witherspoon Bldg., Philadelphia.
Bogarte, M. E., Book Co., Valparaiso, Ind.
Bonham, Alfred N., 2812 Central Ave., Indianapolis, Ind.
Bonnell, J. D., & Son, 152 Purchase St., Boston.
Boston Association for the Relief and Control of Tuberculosis, 4 Joy St., Boston.
Boyd, *Rev.* James Shields, Courtenay, N. D.
Breslow, M. M., Co., 8 Bible House, New York.
Bristol, S. A., Co., Cheyenne, Wyo.
Brock, Claude Cornelius, 542-544 Ellicott Sq., Buffalo, N. Y.
Brown University, Providence, R. I.
Browning, Edward Franklin, 18 W. 75th St., New York.
Buffum, Burt C., Worland, Big Horn Co., Wyo.
Bureau of Municipal Research, 261 Broadway, New York.
Canada, John William, Houston, Tex.
Carbona Products Co., 3-5 Burnett St., Newark, N. J.
Carnegie Foundation for the Advancement of Teaching, 576 Fifth Ave., New York.
Century Association, 7 W. 43d St., New York.
Chapin, Gilbert W., Hartford, Ct.
Chicago Literary Club, Chicago.
Christian Herald, Room 92, Bible House, New York.
Christian Union Publishing Co., Des Moines, Ia.
Circle Publishing Co., 50 Madison Ave., New York.
Cisco, Jay Gay, Vanderbilt Law Bldg., Nashville, Tenn.
Civic Forum, 23 W. 44th St., New York.
Clark, J. E., Supt. of Public Instruction, Santa Fé, N. M.
Cleveland Press (Clinical Review Publishing Co.), 346 Ogden Ave., Chicago.
Conkey, B. W., Co., Hammond, Ind.
Consolidated Safety Valve Co., 85 Liberty St., New York.
Corona Publishing Co., 65 West Broadway, New York.
Cowles, William Lyman, Amherst, Mass.
Critchfield, N. B., Sec'y of Agriculture, Harrisburg, Pa.
Daniels, Percy, Carthage, Mo.
Davenport, Eugene, College of Agriculture, Urbana, Ill.
Deuther, Charles George, 327 Washington St., Buffalo, N. Y.
Doerflinger, Charles H., 254 94th St., Milwaukee, Wis.
Dolphin Press, 1305 Arch St., Philadelphia.
Drake Law Book Co., 302 Wayne Co., Bank Bldg., Detroit, Mich.
Earley, George G., Newton, Ia.
Edmunds, Albert Joseph, 1300 Locust St., Philadelphia.
Electrical Publishing Co., 90 West St., Room 1408, New York.
Engineering Magazine, 140 Nassau St., New York.
Exporters' Encyclopedia, 78-80 Broad St., New York.
Fairbanks, Thomas Nast, 34 Union Sq., E., New York.
Fairfield Historical Society, Fairfield, Ct.
Flanigan, David Willis, Court House, Los Angeles, Cal.
Fogle Publishing Co., Lock Box 583, Columbus, O.
Forest Press, 22 W. 33d St., New York.
Frame, Andrew Jay, Waukesha, Wis.
Frank, M. M., 147 N. Front St., Philadelphia.
Furman University, Greenville, S. C.
Georgetown University, Washington, D. C.
Gerhard, William Paul, 33 Union Sq., New York.
German Literary Board, Burlington, Ia.
Gibson Publishing Co., 15 William St., New York.
Glass, Arthur Wellington, 441 Stark Ave. Sycamore, Ill.
Gruber, Calvin Luther, Kutztown, Pa.
Hamburg American Line, 45 Broadway, N. Y.
Hammett, J. L., Co., Boston.
Hampton Institute Press, Hampton, Va.
Hardie, George Robert, Canton, N. Y.
Harding, A. R., Publishing Co., 326 Broad St., Columbus, O.
Harrisburg Publishing Co., Harrisburg, Pa.
Heer, F. J., Printing Co., 57 E. Main St., Columbus, O.
Heidelberg Press, 15th and Race Sts., Philadelphia.
Herald Printing and Publishing Co., Beaver Springs, Pa.
Higher Life Publishing Co., 709 Maple St., Pasadena, Cal.
Hoffman, James David, Purdue University, Lafayette, Ind.
Hudson, Franklin, Publishing Co., 1014-1016 Wyandotte St., Kansas City, Mo.
Hudson Publishing Co., Minneapolis, Minn.
Huebsch, Benjamin W., 225 Fifth Ave., New York.
Illinois Law Review, 37 E. Lake St., Chicago.
Informant Publishing Co., Cleveland, O.
Ingersoll, A. N., South Orange, N. J.
Ingram, Thomas Darlington, M.D., P. O. Box 2503, Washington, D. C.
Inland Printer Co., 130 Sherman St., Chicago.
Jewett, Albert Dewey, 1002 Flatiron Bldg., New York.
Johnston Export Publishing Co., 135 William St., New York.
Jones, William Ellis, Richmond, Va.
Judge Co., 225 Fifth Ave., New York.
Keith, Max L., 525 Lumber Ex., Minneapolis, Minn.
Kelley, Frederick, Holton, Mich.
King, William A., Union and Times Press, St. Stephen's Hall, Buffalo, N. Y.
Knowlson & Muller, Room 4, Eagle Bldg., Brooklyn, N. Y.
Kohn & Pollock, Inc., Baltimore, Md.
Lambourne, Alfred, 531 6th Ave., Salt Lake City, Utah.
League of Library Commissions, The Capitol, St. Paul, Minn.
Lewis Publishing Co., 265 Broadway, New York.
Lloyd, Julius A., Dixon, Ill.
Luther Press, P. O. Box 253, Minneapolis, Minn.
McFarland, John Horace, Box 655, Harrisburg, Pa.
McIntyre, *Mrs.* Louise Leverenz, Dansville, Ill.
McKay, David, 610 Washington Sq., Philadelphia.
McVey, John Joseph, 1229 Arch St., Philadelphia.
Mason, Augustus Lynch, 526 Life Bldg., Indianapolis, Ind.
Meakin, John Phillips, 468 First Ave., Salt Lake City, Utah.
Mellen, E. B., 106 Main St., Brockton, Mass.
Metropolitan Church Association, Fountain Spring House, Waukesha, Wis.
Michigan State Agricultural College, Lansing, Mich.
Miller, Charles, Franklin, Pa.

Millet, J. B., Co., Boston.
Mirror Printing Co., Marceline, Mo.
Morgenstern, *Dr.* Julius, Sec'y Central Conference, 3450 Highland Pl., Avondale, Cincinnati.
Mortensen, Arthur Christian, 1326 L St., N. W., Washington, D. C.
Nassau Press, Richmond Hill, L. I., N. Y.
National Congress of Mothers, Box 80, Washington Loan and Trust Bldg., Washington, D. C.
New Age Publishing Co., Westerville, O.
New Humanity Publishing Society, 1746 Geneva Ave. Aurora, Col.
New York Association for the Blind, 118 E. 59th St., New York.
Newton, Donald W., 156 Fifth Ave., New York.
Oak Leaves Co., 105 Warren St., Oak Park, Ill.
O'Neill, *Rev.* Delix D., Stafford Springs, Ct.
Parke, Vincent, & Co., 32 Union Sq., New York.
Parker, George Warren, 98 South St., Concord, N. H.
Perley, J. A., 614 Diamond Bank Bldg., Pittsburg, Pa.
Perrin, B., 191 Yale Station, New Haven, Ct.
Pomroy, George, National Military Home, Danville, Ill.
Porter, W. J., 210 Blanchard Bldg., Los Angeles, Cal.
Presbyterian Board of Publication 1319 Walnut St., Philadalphia.
Pustet, Frederick, & Co., 52 Barclay St., New York.
Reformed (Dutch) Church in America, Board of Pub., 25 E. 22d St., New York.
Regan, T., Boise, Idaho.
Reyburn, Samuel W., Union Trust Co., Little Rock, Ark.
Ries, W. F., Toledo, O.
Riggs, John Franklin, Des Moines, Ia.
Robertson, Samuel L., 1324 Ina St., Birmingham, Ala.
Rollins, Montgomery, 6 Hancock Ave., Boston.
Romance Press, 156 Fifth Ave., New York.
Root, *Rev.* Edward Tallmadge, 141 Chester Ave., Providence, R. I.
Rowe, Samuel McMath, 364 Monadnock, Chicago.
Sargent, C. S., Arnold Arboretum, Jamaica Plains, Mass.
Schechter, Solomon, 535 W. 123d St., New York.
Schnell, Albert Frederick, 343 W. 17th St., New York.
Schomer, Abraham S., 5 Beekman St., New York.
Sheldon University Press, Libertyville, Ill.
Sherman, Frederic Fairchild, 42 W. 39th St., New York.
Silver Lotus Shop, Pittsfield, Mass.
Simon, Ferdinand Peter, 132 Hill St., New Haven, Ct.
Society of Colonial Wars, District of Columbia, Washington, D. C.
South Carolina Historical Commission, Columbia, S. C.
Sperle, Charles H., Somerville, N. J.
Standard Sanitary Manufacturing Co., Pittsburgh, Pa.
Stern, Daniel, 355 Dearborn St., Chicago.
Stevens, Agnes L., 343½ Yamhill St., Portland, Ore.
Stevens, Horace Jared, Houghton, Mich.
Stevens, Walter LeConte, Lexington, Va.
Stromberg-Carlson Telephone Mfg. Co., Rochester, N. Y.
Sturgis & Walton Co., 31-33 E. 27th St., New York.
Sullivan, James William, 1937 Stillwell Ave., Brooklyn, N. Y.
Swing, Peter F., Cincinnati.
Taylor, B. F., Columbia, S. C.
Taylor & Carpenter, Ithaca, N. Y.
Teachers' Supply Co., Grayson, Ky.
Totten, *Mrs.* Martha Barr, Crawfordsville, Ind.
Towne, *Rev.* Salem D., 203 Sudbury Bldg., Boston.
Townsend, Luther Tracy, Brookline, Mass.
Trade Periodical Co., 355 Dearborn St., Chicago.
Tucker, Willis G., *M.D.*, Albany Medical College. Albany, N. Y.
U. S. Mushroom and Spawn Co., 550 Dayton Ave., St. Paul, Minn.
United Editors' Association, 225 Fifth Ave., New York.
University of Montana, Missoula, Mont.
University Publishing Co., Lincoln, Neb.
Vail, Morrison Huggins, Dixon, Ill.
Van Dusen & Elms, 833 So. Figueroa St., Los Angeles, Cal.
Waller, Elbert, Viola, Ill.
Walsh, Ralph, *M.D.*, Washington, D. C.
Ware Bros. Co., 1010 Arch St., Philadelphia.
Watson, *Mrs.* Annah Walker Robinson, 132 Montgomery St., Memphis, Tenn.
Webb, Eugene George, 25 Harrison Ave., Springfield, Mass.
Weimar Press, 3015 S. Main St., Los Angeles, Cal.
Western Correspondence School of Mining Engineering, Des Moines, Ia.
Whitaker & Ray, P. O. Box 363, San Francisco.
White Rats of America, 1553 Broadway, New York.
Wilcox Books Concern, 163 Randolph St., Chicago.
Wilcox, M. B., 28 Spruce St., New York.
Wilkie & Coan, 924 Real Estate Trust Bldg., Philadelphia.
Williams, David, Co., 14-16 Park Pl., New York.
Wilshire Book Co., 200 William St., New York.
Wisconsin, Dept. of Public Instruction, Madison, Wis.
Woodward & Lothrop, Washington, D. C.
Wright, L. L., State Supt. of Public Instruction, Lansing, Mich.
Wyoming Commissioner of Public Lands, Cheyenne, Wyo.
Yale, Rodney Horace, Beatrice, Neb.
Yungbluth, A. J., Ishpening, Mich.

BUSINESS NOTES.

Colorado Springs, Col.—The Pike's Peak Book & Stationery Company has been incorporated here. The capital is reported to be $20,000 and the incorporators are William McCoy, Anna Jacobs and Margaret Hurst.

Davenport, Ia.—The stock of the Thomas Thompson bookstore, one of the oldest establishments of the kind here, has been turned over to H. B. Christensen & Co., of Chicago, to be disposed of at once.

Jacksonville, Ill.—The C. R. Weaver Co. recently bought the Reed Bookstore at Lincoln, Ill.

Los Angeles, Cal.—Several local creditors of the John S. Thayer Company, booksellers and printers, at 434 South Broadway, filed an involuntary bankruptcy petition in the United States District Court. It is alleged that the concern is insolvent and the appointment of a receiver is asked. The Thayer Company recently moved into the fine new quarters in the Bumiller Building. It is supposed that slow collections and heavy expenses combined to cause the financial difficulties, which, it is expected, will be only temporary.

New York, N. Y.—Sherwood's Bookstore has been removed from No. 145 to No. 141 Fulton Street, the quarters formerly occupied by Young & Graham, who recently removed to John Street.

OBITUARY NOTES.

William Schroeder, the well-known bookseller of St. Joseph, Mo., died at Excelsior Springs, on May 22. Mr. Shroeder was born in Germany fifty years ago and came to this country in 1888, settling in St. Joseph, where he shortly after opened up a book and stationery business at 112-114 South Eighth Street. In 1893 he married Emma Goetze, of Dayton, Ky., who will continue the business as sole owner, with S. G. Mamschreck, who has been in the employ of Mr. Schroeder for twenty years, as manager.

The Publishers' Weekly.

FOUNDED BY F. LEYPOLDT.

JUNE 5, 1909.

The editor does not hold himself responsible for the views expressed in contributed articles or communications

All matter for advertising pages should reach this office not later than Wednesday noon, to insure insertion in the same week's issue.

"I hold every man a debtor to his profession, from the which, as men do of course seek to receive countenance and profit, so ought they of duty to endeavor themselves by way of amends to be a help and an ornament thereunto."—LORD BACON.

OUR EDUCATIONAL LIST.

IT is not surprising that the retail booktrade has been discouraged of recent years from pushing the sale of school books, because it has been so largely a trend of educational publishers to deal directly with school authorities to the exclusion of the retail booktrade. Nevertheless, it remains true that there is a considerable retail business in school books, actual and potential, and that he is a wise bookseller who makes the most of the opportunity. There are several businesses, jobbing and retail, which make a successful specialty of school books and in most parts of the country there is more or less opportunity to maintain some trade in this field. Notwithstanding the large proportion of educational books published and distributed by the American Book Company the list of educational publishers grows rather than diminishes in number, as we have more than once pointed out, for it is practically impossible to maintain anything in the nature of a trust in any division of book publishing.

Our Annual Educational List, which we have now in preparation, is intended primarily to be of service to the retail trade in handling school books, and especially through imprint editions to enable the bookseller to obtain and retain school trade. It has been practically re-made in recent years, especially in the classification which is appended to the alphabetical list, and it is intended to serve the double purpose of furnishing a finding list from which the bookseller can give instantly the publisher and price of any live school book, and of providing a classified key which will enable him to answer questions as to what books are available in any specific branch of study. The List is carefully revised from year to year to drop dead wood and to include all new titles, and most publishing houses co-operate promptly in the revision, which is now in progress for this year.

We should be glad to have not only from publishers but more especially from the retail trade as the chief users of the List, suggestions which will make it more effective. The arrangement of the main list is as simple as possible, being an alphabetical entry by author with the two exceptions that books which are better known to the trade in relation to series are entered under the series name, and that classical texts are entered under the name of the editor, by which name we understand they are more frequently called for. These exceptions make the list to that extent illogical; but if the list serves the trade more practically in this way, so much the better. If any consider that the list would be as useful if classical entries were made by authors instead of by editors, we should be glad to have their opinion to this effect.

In the classified index, as re-shaped two years ago, it has been the endeavor to follow modern lines of division. But here it has been found almost impossible to adopt a method or reach conclusions which satisfy everybody. Apparently the classification cannot be logical if it is to be practical. We specifically ask the retail trade as users of the List to give us the benefit of any suggestions they can make toward the betterment of this classification in method, all of which will have careful consideration. It is not practicable to base the List from year to year on examination of the individual books because this would entail labor which would make it impossible to publish the list in season for its full usefulness, and we have therefore been obliged to follow the indications afforded by the title or by publishers' information. The nomenclature of school book titles is very confusing, the word "complete," for example, being used in a double sense as covering a full course for all grades or as meaning a comprehensive book for the highest grade. For any light that can be thrown on errors in the catalogue, we should be grateful.

Retail dealers who have not of late years taken advantage of the Educational List as a means of holding or increasing their school book trade are invited to consider such use this year.

THE recent decision of the United States Supreme Court in the case of a painting by Hernandez supports the view previously set forth by the Register of Copyrights that a foreign author who cannot claim copyright

under United States copyright law and conventions cannot assign to any other person a claim or right. In this case the author was a citizen of Peru, with which there was no copyright convention or treaty. The same reasoning would, of course, apply to authors of books.

COPYRIGHT THROUGH ASSIGNMENT.

We give below the text of the decision rendered May 24 by Justice McKenna of the Supreme Court of the United States in the suit of Richard Bong, plaintiff in error *v.* The Alfred S. Campbell Art Company, in error to the U. S. Circuit Court of Appeals for the Second Circuit:

This is an action under the copyright statutes to recover penalties and forfeitures for the infringement of a copyright of a painting.

The complaint shows the following facts: Plaintiff in error (as he was plaitiff in the trial court we shall refer to him hereafter as plaintiff, and to defendant in error as defendant) was a citizen and subject to the German Empire and resident of the City of Berlin, that nation being one which permits to citizens of the United States the benefit of copyright on substantially the same basis as its own citizens. It is a party to an international agreement which provides for reciprocity in the granting of copyright, by the terms of which agreement the United States may at its pleasure become a party, the existence of which condition has been determined by the President of the United States by proclamation duly made. 27 Stat. 1021. The defendant is a New Jersey corporation doing business in New York under the laws of the latter State.

In 1899 one Daniel Hernandez painted and designed a painting, called "Dolce far niente," he then being a citizen and subject of Spain, which nation permits the benefit of copyright to citizens of the United States on substantially the same basis as its own citizens, as has been determined by the proclamation of the President of the United States. 29 Stat. 871. Prior to November 8, 1902, plaintiff became the sole proprietor of said painting by due assignment pursuant to law. About said date plaintiff applied for a copyright, in conformity with the laws of the United States respecting copyrights, before the publication of the painting or any copy thereof. Plaintiff inscribed, and has kept inscribed, upon a visible portion of the painting the words "Copyright by Rich Bong," and also upon every every copy thereof. By reason of the premises, it is alleged, plaintiff became and was entitled for the term of twenty-eight years to the sole liberty of printing, reprinting, publishing and vending the painting. A violation of the copyright by defendant is alleged by printing, exposing for sale and selling copies of the painting under the name of "Sunbeam," by Hernandez, and that defendant has in its possession over 1,000 copies. By reason of the premises, it is alleged, and under section 4965 of the Revised Statutes of the United States, as amended by the act of March 3, 1895, defendant has forfeited the plates on which the painting is copied and every sheet thereof copied or printed, and $10 for every copy of the same in its possession and by it sold or exposed for sale, not more, however, than $10,000, whereof one-half shall go to plaintiff and the other half to the United States. Judgment of forfeiture is prayed.

Defendant answered, admitting that it was a corporation as alleged, and was doing business in New York. It denied, either absolutely or upon information and belief, all other allegations.

The court directed a verdict for the defendant, counsel for the plaintiff having stated in his opening, as it is admitted, that he would offer no evidence to establish the citizenship of Hernandez, and would not controvert the statement made by the defense that he was a citizen of Peru (it was alleged in the complaint that he was a citizen of Spain), as to which country the President had issued no copyright proclamation. It is also admitted that plaintiff never owned the "physical painting." There was introduced in evidence a conveyance of the right to enter the painting for copyright protection in America and the exclusive right of reproduction in colors and of engraving, etching, lithography, in black and in colors. The right of photography and reproduction by all photographic monochrome processes was reserved.

The ruling of the District Court, and that of the Court of Appeals sustaining it, were based on the ground that Hernandez, being a citizen of Peru and not having the right to copyright in the United States, could convey no right to plaintiff. Plaintiff attacks this ruling and contends that the act of March 3, 1891, "confers copyright where the person applying for the same as proprietor or assign of the author or proprietor is a subject of a country with which we have copyright relations, whether the author be a subject of one of those countries or not."

Whatever strength there is in the contention must turn upon the words of the statute conferring the copyright. Section 4952 of the Revised Statutes, as amended by the act of March 3, 1891 (L. Sup. R. S. 951), reads as follows:

> "The author, inventor, designer or proprietor of any book, map, chart, . . . painting . . . and the executors, administrators and assigns of any such person shall, upon complying with the provisions of this chapter, have the sole liberty of printing, reprinting, publishing, completing, copying, executing, finishing and vending the same," etc.

Other sections prescribe the proceedings to be taken to secure copyright, and section 13 provides as follows:

> "That this act shall only apply to a citizen or subject of a foreign state or nation which such foreign state or nation permits to citizens of the United States of America the benefit of copyright on substantially the same basis as its own citizens, or when such foreign state or nation is a party to an international agreement which provides for reciprocity in the granting of copyright, by the terms of which agreement the United States of America may at its pleasure become a party to such agreement. The existence of either of the conditions aforesaid shall be determined by the President of

the United States by proclamation made, from time to time, as the purposes of this act may require." 1 Sup. Rev. St. p. 954.

Plaintiff urges that he is "The 'assign' of the author and proprietor of the painting . . . and being himself a 'citizen or subject of a foreign nation' with which we have copyright relations," the condition of the statute is satisfied, and his copyright is valid, though Hernandez was not such citizen or subject. In other words, though the author of a painting has not the right to copyright, his assignee has if he is a citizen or subject of a foreign state with which we have copyright relations, these being, it is contended, the conditions expressed in section 13. Counsel's argument in support of this contention is able, but we are saved from a detailed consideration of it by the decision of this court in American Tobacco Company *v.* Werckmeister, 207 U. S. 284. In that case we said that "the purpose of the copyright law is not so much the protection and control of the visible thing, as to secure a monopoly, having a limited time, of the right to publish the production, which is the result of the inventor's thought." In considering who was entitled to such right under the statute we defined the word "assigns," as used in the statute. We said: "It seems clear that the word 'assigns' in this section is not used as descriptive of the character of the estate which the 'author, inventor, designer or proprietor' may acquire under the statutes, for the 'assigns' of any such person, as well as the persons themselves, may, 'upon complying with the provisions of this chapter, have the sole liberty of printing, publishing and vending the same.' This would seem to demonstrate the intention of Congress to vest in 'assigns,' before copyright, the same privilege of subsequently acquiring complete statutory copyright as the original author, inventor, dealer or proprietor," and there was an explicit definition of the right transferred as follows: "While it is true that the property in copyright in this country is the creature of the statute, the nature and character of the property grows out of the recognition of the separate ownership of the right of copying from that which inheres in the mere physical control of the thing itself, and the statute must be read in the light of the intention of Congress to protect these intangible rights as a reward of the inventive genius that has produced the work." In other words, an assignee within the meaning of the statute is one who receives a transfer, not necessarily of the painting, but of the right to multiply copies of it. And such right does not depend alone upon the statute, as contended by plaintiff, but is a right derived from the painter and secured by the statute to the assignee of the painter's right. Of this the opinion leaves no doubt, for it is further said: "We think every consideration of the nature of the property and the things to be accomplished support the conclusion that this statute means to give to the assignees of the *original owner of the right to copyright an article,* [italics ours,] the right to take out the copyright secured by the statute independently of the ownership of the article itself." The same idea was repeated when the court came to consider whether the exhibition of the painting, which was the subject matter of the case, in the Royal Gallery, constituted a general publication which deprived the painter, as the owner of the copyright, of the benefit of the statutory provision. It was said: "Considering this feature of the case, it is well to remember that the property of the author or painter in his intellectual creation is absolute until he voluntarily parts with the same." And the painter had the right of copyright, he being a subject of Great Britain, that country having copyright relations with the United States. His assignee, Werckmeister, was also a citizen of a country having copyright relations with us. But it was the right of the painter which was made prominent in the case and determined its decision.

It was not an abstract right the court passed on, one that arose simply from ownership of the painting. It was the right given by the statute, and which, when transferred, constituted the person to whom it was transferred an assignee under the statute and of the rights which the statute conferred on the assignor. "It is the physical thing created, or the right of printing, publishing, copying, etc., which is within the statutory protection." It is this right of multiplication of copies that is asserted in the case at bar, and it is not necessary to consider what right plaintiff might have had under the common law "before he sought his federal copyright and published the painting." *See* White-Smith Music Co. *v.* Apollo Co., 209 U. S. 1.

It is next contended that Hernandez, as a subject of Peru, was entitled to a statutory copyright in his own right, because, as it is further contended, Peru belongs to the Montevideo International Union. This contention is based on the words of section 13, *supra,* which gives the right of copyright to a citizen or subject of a foreign state or nation when such state or nation "is a party to an international agreement which provides for reciprocity in the granting of copyright, by the terms of which agreement the United States of America may, at its pleasure, become a party to such agreement." If this were all there were in the statute, the contention of the plaintiff might have some foundation. The statute, however, provides that the existence of such condition "shall be determined by the President of the United States by proclamation, made from time to time, as the purposes" of the "act may require." It is insisted, however, that this provision is directory and a right is conferred independent of the action of the President, his proclamation being only a convenient mode of proving the fact. We cannot concur in this view, nor do the cases cited by plaintiff sustain it. In Morrell *v.* Jones, 106 U. S. 466; Campbell *v.* United States, 107 U. S. 407; Williamson *v.* United States, 207 U. S. 425, this court decided that where the Secretary of the Treasury or Secretary of the Interior is authorized to make regulations in aid of the law, he cannot make regulations which defeat the law. In Buttfield *v.*

Stranahan, 192 U. S. 470, a regulation of the Secretary of the Treasury fixed the primary standard of imported tea, and was sustained as an "executive duty to effectuate the legislative policy declared in the statute."

It is admitted that the decision of the State Department is adverse to the contention, and, it is asserted by defendant and not denied by plaintiff, that the Librarian of Congress has always construed the statutes as denying to citizens of Peru copyright protection. We think, besides, the statute is clear and makes the President's proclamation a condition of the right. And there was reason for it. The statute contemplated a reciprocity of rights, and what officer is better able to determine the conditions upon which they might depend than the President?

On the record, we think there was no error in directing a verdict on the opening statement of counsel. We agree, however, with plaintiff that it is better to let a case be developed by evidence. In Hoffman House *v.* Foote, 172 N. Y. 248, it was pertinently said: "The practice of disposing of cases upon the mere opening of counsel is generally a very unsafe method of deciding controversies where there is or was anything to decide." Judgment affirmed.

THE EDWARD THOMPSON CO. NOT GUILTY OF INFRINGING WEST PUBLISHING CO.'S COPYRIGHTS.

JUDGE THOMAS I. CHATFIELD handed down a decision in the United States Circuit Court, Brooklyn, N. Y., June 1, dismissing the case brought by the West Publishing Company, of St. Paul, Minn., against the Edward Thompson Company, of Northport, Long Island, in 1903. The West Publishing Company claimed that the Edward Thompson Company had been infringing its copyrights for fifteen years prior to the date of the action. "The American and English Encyclopædia of Law" and "The Encyclopædia of Pleading and Practice" issued at Northport were alleged to be made up largely from copyrighted matter of The West Publishing Company.

The West Publishing Company cited more than nine thousand articles in furtherance of its claim that not fewer than one thousand copyrights had been violated. The Northport extracts, it was stated, were taken from the plaintiff's *National Reporter* system.

Judge Chatfield decided, however, that there were not enough clear instances of the violations complained of to warrant the suppression of the seventy-four volumes of the encyclopædia, and that The West Publishing Company had only an action for damages. Enough of the sources of the material involved were open to the use of others, because of defects in the copyrights, to make it inequitable to enjoin the publication of the entire work.

The case is considered one of the most important that has been decided in the federal courts in years. The fight has cost both litigants small fortunes and has occupied the attention of the court for five years.

RULING ON POST CARDS.

AMONG the decisions in customs cases recently made in the United States courts and by the Board of General Appraisers was one of particular interest to importers and dealers in post cards.

Postal cards, lithographically printed and attached together were held by the United States Circuit Court not to be "booklets" with duty at the rate of eight cents per pound. Instead, Judge Platt for the court finds that the merchandise should be allowed to enter this country under the lithographic provision of paragraph 400, which calls for a tax of five cents a pound. Both the Collector of Customs and the Board of General Appraisers had decided that the merchandise ought to pay the tax as "booklets."

The goods in controversy consisted of six postal cards lithographically printed and attached together so arranged that they may be drawn out in a long strip. Each unit has on its reverse side the printing usual to post cards, and may readily be detached and used as a separate card. The article is completed by the addition of a paper cover, consisting of a piece of paper folded once and attached by some adhesive. The description on this cover indicates that the contents are post cards to be detached for separate use.

In discussing the subject of the classification of cards of this character, which forms the basis of bitter trade disputes between American and foreign manufacturers of the articles, Judge Platt lays down rules of deep interest to both sides to whom the difference in duty may mean control of the domestic market. He says:

> "I am of the opinion that the importers' contention is correct and that the goods are lithographic prints and not booklets. The paper cover is purely incidental, being for the purpose of protection and convenience. I think that the articles have been brought over in this form for convenience in handling, and that their dutiable status is precisely that of six detached post cards in an envelope.
>
> "This view is not in conflict with my former ruling on lithographic wall pockets. In that case lithographic prints had been used in making up a complete article called a wall pocket. The prints were a feature of an article which had gone beyond the condition of lithographic prints. In the present case that condition has not been passed; they are still lithographic prints.
>
> "In determining the 'cutting' size of the prints, to meet the conditions of paragraph 400, the size of each card, rather than of the whole series, should be taken, just the same as if they were imported separately. Practically it is an importation of but six separate cards."

Judge Platt also handed down a decision dealing with the classification of postal cards of paper and other materials, classified by the customs authorities variously as manufactures of wood, silk, printed matter and manufactures of paper. Jacob Deutsch, A. H. Ringh and Hensel, Bruckmann & Lorbacher were the importers, and maintained in behalf of the importers that all of the goods should be allowed to come in at 25 per cent. under the provision in the Dingley law for "printed matter." Judge Platt reverses the Board of Appraisers in affirming the collector's assessment at higher rates, and holds the goods regardless of their components of chief value to be merely printed matter.

HOOPER & JACKSON, LIMITED, AT WAR.

THE New York *Times* on May 28 printed an account of a "falling out" between Walter M. Jackson and Horace E. Hooper, who form the firm of Hooper & Jackson, Limited, which for years has controlled the publication and sale of the "Encyclopædia Britannica," in connection with the London *Times,* as well as the various corporations doing business under the shadow of "The Thunderer's" name, which will be found of interest to the trade in general and is therefore reprinted in full below:

"As the result of a disagreement between Walter M. Jackson of Newton, Mass., and Horace E. Hooper, who for many years have been associated in the publication and sale of the 'Encyclopædia Britannica,' Mr. Jackson, on May 27, filed a bill in Chancery, [at Trenton, N. J.,] asking that a receiver be appointed to take charge of their joint assets, and that an injunction issue restraining Mr. Hooper and his associates from consummating an alleged plan to oust Mr. Jackson from the business. The complainant further seeks to have the partnership dissolved and an accounting rendered by the defendants.

"In answer to the bill, the defendants were ordered to show cause on June 2 why an injunction should not issue in accordance with the prayer. The order also restrains the defendants temporarily from assigning or disposing of any stock in the company of Hooper & Jackson, Limited. It further restrains any disposition being made of the English or American rights in the eleventh edition of the 'Encyclopædia Britannica.'

"The bill of complaint gives some inside history regarding the business management of the 'Encyclopædia Britannica' and a plan of its prospectus for the purchase of the London *Times,* which was interested in the enterprise. It shows that for years Mr. Jackson and Mr. Hooper under a joint partnership controlled absolutely the affairs of the various corporations which were organized to circulate the encyclopædia. By means of dummy directors, who performed no actual services for their corporations, and in some instances met less than once a year, the partners managed the details of the enterprise and kept their books in such a manner as to escape the payment of taxes to which the partnership, under the English law, would have been subjected.

"Prior to 1900 Mr. Jackson and Mr. Hooper had been associated with James Clarke and George Clarke in the publication and sale of subscription books. The principal office was in London, and the business was carried on under the name of the Clarke Company, Limited. Some time in March of that year Hooper and Jackson decided to become more closely associated in the ownership and control of the business, and in furtherance of their plan acquired the Clarke interests.

"From 1900 until about last November the partners conducted their various joint enterprises resulting from their partnership in different countries under various names and according to the means and methods which the business in the respective localities seemed to demand. During the period from 1900 to 1902 they acquired their most important assets, namely, the copyrights and trade name of the 'Encyclopædia Britannica.' All books which they published were offered to the public in the name either of the London *Times,* the London *Standard,* or of some other newspaper, or in the name of the Grolier Society of London, a trade name adopted by the partners.

"In 1902, owing to the provisions of the English law putting a tax on the business, the affairs of the Clarke Company, Limited, were liquidated, and English and American companies were formed to take over the business. The English company was known as Hooper & Jackson, Limited, and the American corporation as the Encyclopædia Britannica Company, a New York corporation. The partners drew from the business of the Clarke Company, Limited, $100,000 for operating expenses of Hooper & Jackson, Limited, and the remaining assets were conveyed to the New York company for the issuing of its $500,000 worth of capital stock and $1,000,000 in bonds.

"The bill sets forth that the partnership was threatened with many infringements of its copyrights, particularly in the United States. Under advice of counsel the Encyclopædia Britannica Company of Illinois was organized in May, 1903, as a substitute for the New York corporation. For the sole purpose of contemplated litigations, the assets of the New York corporation were transferred to the Illinois company, as were the copyrights which had been held in trust for Jackson and Hooper by A. & C. Black. The capital stock of the company was equally divided between Mr. Hooper and Mr. Jackson, one share each, for the purpose of organization merely, being placed in the name of Franklin H. Hooper, William J. Cox, Harry K. Allen and Stephen A. Foster. In addition to the two partners Franklin H. Hooper, a brother; Mr. Cox, a brother-in-law, and Adam Rimmer Black were made directors. Mr. Black's family name had been identified with the 'Encyclopædia Britannica' for nearly a century, and according to the bill, he was placed on the directorate for the effect of the name in the impending litigations.

"Mr. Hooper asserts that the principal part of the business was always carried on in London. Two sets of accounts were kept under the direction of the same accountant and by the same corps of bookkeepers.

"Both Mr. Hooper and Mr. Jackson, according to the papers, had been intimately associated with the management of the advertising and circulating departments of the London *Times.* In January, 1908, the public announcement of a proposed change in the control of the *Times* was regarded by Hooper and Jackson as likely to impair the value of a contract they had for the publication of the eleventh edition of the Encyclopedia, to be brought out on January 1 next. At that time it is claimed that about half a million dollars had already been expended under the contract. Mr. Hooper and Mr. Jackson thereupon entered into negotia-

tions looking either to the purchase of the London *Times* by them, or its control by those whose management of the property would not impair the value of their existing contract.

"The bill states that services in connection with the sale of the newspaper were given by Mr. Hooper and Mr. Jackson, as a result of which it was purchased in March, 1908, by a company organized through the negotiations of the partners. For the personal service thus given, Mr. Jackson says, an offer had been made by the proposed purchasers to pay them 10 per cent. of the purchase price, which was $1,600,000. The new proprietors of the *Times* entered into a further contract with Hooper and Jackson individually giving them the right to publish and sell exclusively such subscription books as might be mutually agreed upon in the name of the London *Times* and through its influence.

"The break between Mr. Hooper and Mr. Jackson, according to the bill, was about last July, when they had a disagreement as to the general policy to be pursued in relation to their joint undertakings. Mr. Hooper desired to organize a large corporation to acquire the *Times* and amalgamate it with their business and sell certain of its securities to the public. To this Mr. Jackson objected as a scheme hazardous and likely to result in a loss. Mr. Hooper then proposed to raise $1,500,000 upon their joint assets, to be used in bringing out the eleventh edition of the Encyclopedia Britannica on an elaborate scale, with great expenditures for advertising in practically all parts of the world simultaneously. To this scheme Mr. Jackson would not give his assent. Mr. Hooper thereupon proposed liquidation of their joint concerns, and asked Mr. Jackson to act as liquidator in the sale of their assets. In a letter to Mr. Jackson he stated that he was willing to close up his whole business and expressed the belief that Mr. Jackson should assume entire responsibility for two or three years, in order that Mr. Hooper might have a needed rest.

"Mr. Jackson says he consented to this plan, and last October negotiations were pending, with the approval of Mr. Hooper, for the sale of the going business as a whole. The partners met in New York in November, when Mr. Hooper proposed that Mr. Jackson should purchase his interest in the business for $2,000,000. Mr. Jackson declined this offer, and Mr. Hooper then proposed that he (Hooper) should be given sole charge and have a large salary for his services. Mr. Jackson also declined to concur in this proposition. Mr. Jackson alleges that Mr. Hooper thereupon declared that through his control of the dummy directors of the Encyclopedia Britannica Company and the alleged indebtedness of Hooper & Jackson, Limited, to that corporation he would assume full control of all their business and affairs, exclude Mr. Jackson from participation therein, and no longer be bound by the agreement as to equal authority and control in management.

"Mr. Jackson charges that in furtherance of this scheme Mr. Hooper has disregarded the original partnership agreement, and through the nominal directors of the Encyclopedia Britannica Company has placed himself in a position in which he can control the affairs of the corporation."

By consent of both parties, Vice-Chancellor Stevens, at Newark, N. J., on June 2, continued until June 14 the order to show cause granted in Trenton as noted above.

A suit between the same parties was begun in the United States Circuit Court for the Southern District of New York last month, but three of the defendants raised the question of jurisdiction, alleging they were not residents of New York, two of them holding that New Jersey was their place of residence. It was to establish the question of jurisdiction that the action was begun in Chancery.

LE QUEUX HITS AT GERMAN SPIES IN ENGLAND.

According to a special cable despatch to the *New York Herald*, dated June 1, the English War Office has been annoying the well-known and charming English author, William Le Queux. It seems that Mr. Le Queux has written a book called "The Spies of the Kaiser," which was published this week. In this book Mr. Le Queux set forth in melodramatic form various information that he has collected concerning German spies in England.

It is a severe arraignment of the English Foreign Office. He shows by several facsimile documents that there are some five thousand German spies located in England, mainly on the east coast, and that this system of espionage is controlled from a central head in London.

Mr. Le Queux does not pretend that the statements in his book are absolute facts, but that they are, however, a reflection on conditions that exist.

OTHER DIRECTORY SWINDLERS CONVICTED.

J. Power Fallon, of Brooklyn, N. Y., and William Murray were convicted by a struck jury in the Quarter Session Court Jersey City, N. J., on May 24, of forgery in connection with a directory swindle. They were trailed for many months by Pinkerton detectives and were rounded up in Jersey City last February.

Representatives of several Jersey City concerns said that they signed contracts for advertisements in Biddle's business directory and subsequently learned that the agreements had been changed and the amounts raised. It was charged that the defendants used a 1903 directory with a 1909 cover and inserted entire pages of advertisements for circulation among their victims.

Fallon gave his name when arrested as "John Brown." A key to J. Power Fallon's printing office on the second floor of 43 Fulton street, New York City, was found in the prisoner's pocket and the police and Pinkerton men raided the plant. They confiscated a lot of printed slips which the police

say were used as "inserts" in directories for which Fallon was not authorized to solicit business.

The Pinkertons said that Fallon is the head of a gang of directory swindlers who have been working extensively in various parts of the country for several years.

No defence was made at the trial of Fallon and Murray, their lawyers contending that Assistant Prosecutor George T. Vickers had failed to make out a case for the State. The jury was out about half an hour.

$13,000 FOR A CAXTON.

THERE was spirited bidding at Sotheby's on May 21 for the remarkable Caxton volume described in THE PUBLISHER'S WEEKLY for April 24 (p. 1472), the victory remaining with a private collector, E. Stanley, who paid $13,000 for the treasure. Five small works were included in the original oak binding. The volume was discovered by chance recently in the library of an old manor house in the north of England.

A defective copy of Caxton's "Royal Book" was knocked down for $1,500, in spite of the fact that another copy of this work brought $11,000 in 1902.

BEST-SELLING FICTION IN APRIL.

ACCORDING to *The Bookman* the following six novels were in greatest demand during April:

	POINTS
1. Katrine. Lane. *Harper*	289
2. The Man in Lower Ten. Rinehart. *Bobbs-Merrill Co.*	236
3. The Bronze Bell. Vance. *Dodd, Mead & Co.*	118
4. Fifty-four-forty or Fight. Hough. *Bobbs-Merrill Co.*	101
5. The Chippendales. Grant. *Scribner.*	76
6. The Story of Thyrza. Brown. *Houghton Mifflin*	70

BIBLIOGRAPHIC NOTES.

KARSLAKE & Co., London, have just published Part 2 of the sixth volume of "Book Auction Records," covering the period from January 1 to March 31, edited by Frank Karslake. This part contains, besides the 4177 auction records, a sketch of the libraries of Leicester, Eng., by Frank S. Herne, librarian and secretary of the Permanent Library, with illustrations; some interesting notes on Swinburne, with a portrait and a facsimile, and other so-called "colloquialisms." (50+310 p.)

THE OXFORD UNIVERSITY PRESS has published a descriptive catalogue of the early editions of Shakespeare in the library of Eton College, compiled by Walter W. Greg. The collection of quartos includes twenty-two editions of eighteen plays bound in five volumes. Several are imperfect and others are described as poor copies. Ten, including two of the spurious plays, were printed before the appearance of the first folio in 1623. The first folio in the library is a small and inferior copy, with Ben Jonson's verses and title-page in facsimile. The third folio, (with 1664 titles,) is also inferior, but the second and fourth folios are described as fine copies. The bibliographical descriptions are full. At the end a "critical summary" gives a list of the plays, which shows their location in the four folios, and, where they appeared earlier in print, and notes the dates of the various editions in quarto.

CHARLES EVANS, 1045 Pratt Avenue, Rogers Park, Chicago, Ill., has just brought out the fifth volume of his "American Bibliography, 1639-1820." In this volume, which covers the period from 1774 to 1778, as Mr. Evans points out, "the literary record enters a period distinctively marked in character from what had been its prevailing characteristics up to [1774.] Heretofore the periods of growth into a national literature had been distinctively religious, and dominated by individuals, who impressed upon its character the stamp of their individuality, in the manner in which we are accustomed to measure the growth of all literatures by the dominant literary figure of its time. We now enter upon a period of a complete and radical change in its character, now distinctively political, in which the intellectual effort of the best minds in the Colonies sinks into the anonymity of hazardous political discussion, or into the work of governing bodies engaged in the common interests of a people in a cause for a vital principle of government." (15+455 p. 4°, cl., $15.)

CATALOGUE OF NEW AND SECOND-HAND BOOKS.

Joseph Baer & Co., Frankfurt a.M. Deutsche Literaturdenkmäler von 1750-1832. (No. 562, 3584 titles.)

Edward Baker's Great Book Shop, 14 John Bright St., Birmingham, Eng., Miscellaneous, including good medical works and theological books. (No. 264, 638 titles.)

B. H. Blackwell, Oxford, Eng., European philology and Early English Text Society publications. (No. 132, 1565 titles.)

Louis Danziger, 3106 Prairie Ave., Chicago, Ill., Americana and miscellaneous. (No. 2, 1111 titles.)

Eau Claire Book and Stationery Co., Eau Claire, Wis., Books for college and high school libraries, (62 p., 8°.)

Ellis, 29 New Bond St., London W., Rare and valuable books printed in the 15th century, and of books printed in England and books by English writers printed abroad up to the year 1640. (No. 125, 506 titles.)

Franklin Book Co., 11 W. Chippewa St., Buffalo, N. Y., Scarce, rare, valuable and interesting books. (May, 1909, 857 titles.)

Goodspeed's Book Shop, 5A Park St., Boston, Books on Navy and Marine, American Indians, Slavery and Civil War. (No. 69, 557 titles.)

Otto Harrassowitz, 14 Queerstr., Leipzig, Greek and Roman archæology. (No. 320, 1768 titles.)

Karl W. Hiersemann, 3 Königstr., Leipzig, Italian art. (No. 368, 1364 titles.)

Latin-America Book Co., 203 Front St.,

New York City, Scarce and interesting books relating to America. (No. 6, 491.)

Lexington Book Shop, 120 E. 59th St., New York, Choice and interesting books for collectors, libraries and general readers. (No. 12, 402 titles.)

Joseph McDonough Co., 98 State St., Albany, N. Y., Americana, regimental histories, Indians, New York, library sets, etc. (No. 252, 621 titles.)

McGirr & Co., 1102 Walnut St., Philadelphia, Americana, natural history, etc. (32 p., 32°.)

Maggs Brothers, 109 Strand, London, W.C., Autograph letters, signed documents and manuscripts, including rulers, princes, naval and military men, statesmen, authors, musicians, actors, etc.; also "Association" books. (No. 247, 847 items;) *also,* Portraits and decorative engravings (principally of the English and French schools of the 18th century), fine examples of the masters of etching, rare Japanese color prints. (No. 248, 664 titles.)

Noah Farnham Morrison, Elizabeth, N. J., Americana and miscellaneous books. (No. 103, 602 titles.)

Daniel H. Newhall, 508 Tribune Bldg., New York City, Lincolniana. (No. 30, 110 titles.)

H. A. O'Leary, 1597 Brooklyn Ave., Brooklyn, N. Y., Books relating to Texas and California and to Mexico and the Panama Canal. (No. 17, 877 titles;) *also,* Books on the South and border states. (No. 181, 1230 titles.)

Leo. S. Olschki, Florence, Italy, Rare and curious books. Pt. 10, Literature galante, liturgie. (No. 69, 287 titles, 32 facsimiles.)

Bernard Quaritch, 11 Grafton St., New Bond St., London, Works on the fine arts. Pt. 2, painting, engraving, etc., continued. (No. 275, 1274 titles, 1s.)

G. E. Stechert & Co., 129 W. 20th St., New York, Second-hand books and surplus stock on jurisprudence, political economy and social science. (No. 23, 104 p., 16°.)

E. Steiger & Co., 25 Park Place, New York City, Steiger's Monthly Gazette of Current English Literature. (No. 5, May, 16 p., 8°;) *also,* Monatliche Übersicht der bedeutendern Erscheinungen des deutschen Buchhandels. (No. 199, May, 16 p., 16°.)

Oswald Weigel's Antiquarium, 1 Königstr., Leipzig, Collectio Weigeliana: Werke der Reformations—literatur aus dem Nachlasse des Verstorbenen Buchhändlers Felix Oswald Weigel. (No. 138, 766 titles.)

JOURNALISTIC NOTES.

WITH the June issue *The Progress Magazine,* published from the Rand-McNally Building in Chicago, leaves behind it the restrictive religious class field, and broadens out into the broader field of progress, opportunity and inspiration. With this issue the magazine enters the general popular magazine field, and hereafter will contain much matter of vital interest for both the man and woman who are really anxious to take advantage of their natural talents, abilities and opportunities.

LITERARY AND TRADE NOTES.

RICHARD BADGER, Boston, has in preparation a new novel of mystery by Anna Katherine Green, entitled "$3000."

GRANT RICHARDS, London, will publish this month a volume entitled "George Meredith in Anecdote and Criticism," upon which J. A. Hamerton has been at work for some six or seven years.

FRANK O. EVANS, of Raphael Tuck & Sons, expects to sail for Europe in July, and will remain on the other side until about August 28. His wife and daughter will accompany him on the trip.

GINN & COMPANY have secured the English and American publishing rights of Baroness von Suttner's "Memoiren" and will soon bring out an English edition. The translation has been made by Nathan Haskell Dole.

THE title of the new novel by James Lane Allen, which The Macmillan Company is to publish in the near future, is to be "The Bride of the Mistletoe." This will be the first work that has come from Mr. Allen's pen in six years.

BERNARD QUARITCH announces that Part 1. is now ready of a carefully revised edition of the well-known "Chinese-English Dictionary," published in 1892 by Professor H. A. Giles. Many corrections have been made, and about twenty thousand entries have been added.

HOUGHTON MIFFLIN CO. announce that one of their leading autumn books will be a new story by Kate Douglas Wiggin, entitled "Susanna and Sue." A Shaker community forms a new setting for Mrs. Wiggin in this book, and her genuine interest in these people has resulted in her writing *con amore.*

NICOLAI SELDEN, on May 25, was sentenced to six months' imprisonment for publishing Tolstoy's "Thou Shalt Not Kill" and other political pamphlets. Count Tolstoy wrote to the court declaring that Selden was a passive offender, and inviting his own prosecution, but the magistrates refused to permit it.

MITCHELL KENNERLEY will publish shortly what is probably the last work of the English poet, John Davidson, who is supposed to have taken his life a couple of months ago. The volume is a collection of verses dealing with crowds, movements and wanderers, and is entitled "Fleet Street, and Other Poems."

B. & H. MEEHAN, Bath, Eng., are publishing—in view of the historical pageant to take place in that city July 19 to 24—a series of "Eight Episodes in the History of Bath." Six of these have been published up to the present. The complete set, illustrated from rare prints, will be obtainable post free for 30 cents.

LATER advices from England would seem to indicate that William De Morgan's new novel, "It Never Can Happen Again," which had been announced by Henry Holt & Company for this month, may not appear till July, or possibly September, as Mr. De Mor-

gan, who is one of the most conscientious of workmen, is still working on it.

W. J. Watt & Co., 143 W. Twenty-seventh Street, New York, will publish on June 12 Houghton Townley's new novel, "The Scarlet Feather." "The Bishop's Emeralds," this author's recent book, was one of the most pronounced successes of 1908. Will Grefe as the illustrator has done his best in his own inimitable way to make the new book attractive.

The Arthur H. Clark Company, Cleveland, O., are preparing for publication this fall the "Documentary History of American Industrial Society," upon which the American Bureau of Industrial Research and the Carnegie Institution of Washington have been engaged for a number of years. The work is one of great importance and the only one covering this field.

D. Appleton & Company have recently brought out a new edition of "David Harum." One hesitates to say just what number is attached to this edition, but it is a matter of record that many more than one million one hundred thousand copies have been sold since its publication in 1898. Who dares say in the face of this testimony that a really good book is never a "best seller"?

H. M. Caldwell Company announce a series entitled *The New Philosophy of Life Series,* the first volume of which is "The Real God," by the Rev. J. Herman Randall, of New York. The volume contains two essays, "The Universal Mind" and "The Divinity of Man," the former teaching that God is within us, the latter that the diviner self within us waits only for recognition to reveal its powers.

The Cassell Company have just ready an interesting and timely work in Walter Hibbert's "Popular Electricity," with about 200 illustrations in the text. The work is brought up to the latest moment as regards wireless telegraphy, wireless telephony, electricity as applied to automobiles, the newest forms of incandescent lamps, tantalum lamps and osram lamps, Roentgen rays, and radium in its electrical aspect.

The Cochrane Publishing Company will bring out shortly a work on Labrador, entitled "Where the Fishers Go," by the Rev. P. W. Browne; "Pet Marjorie and Sir Walter Scott," by Kate Wiley, of Galveston, Tex., who took a $200 prize in the Seton Craft Company's story contest; "Electricity Explained," by J. Calvin S. Tompkins; "Idylls of the King," by Rev. Walter Spence, and "In the Shadow of the Peaks," by Stata B. Couch.

A. C. McClurg & Co. have just issued a two-volume work on South America by Chase S. Osborne, entitled "The Andean Land," which describes all of the countries and colonies of South America, and gives detailed information for tourists and for the American exporter. His work contains a mine of historical information, some of it never before available in the English language, made very serviceable by means of maps, indexes and sixty illustrations.

The Saalfield Publishing Company, Akron, O., have just ready a story entitled "Mary of Magdala," by Mrs. Roberson, who was encouraged to write the book by Theodore Roosevelt, and furnished with the theme by Dr. Robert Stuart MacArthur of the Fifty-seventh Street Calvary Baptist Church, New York City, who, after reading the ms., said: "The conceptions are vigorous, the descriptions of characters strong, vivid, attractive, and the religious spirit which permeates it is as commendable as it is conspicuous."

Sturgis & Walton Company, New York City, have just ready a revised edition of J. J. Williamson's "Mosby's Rangers;" an edition of Bulwer-Lytton's "Lost Tales of Miletus;" an edition of Waterton's "Wanderings in South America," first published in 1825, with sixteen illustrations in color, by Charles Livingston Bull; and a serviceable edition of the older English dramatists, to be known as *The Swan Dramatists,* of which the first two volumes are devoted to Marlowe's "The Tragical History of Doctor Faustus" and Webster's "The Duchess of Malfi."

George W. Jacobs & Company have in preparation Grimm's and Andersen's fairy tales, "Robinson Crusoe" and the "Arabian Nights," rendered in easy French by Miss Kathleen Fitzgerald and illustrated by Gilbert James; a volume entitled "Enchanters of Men," by Ethel Colburn Mayne, embodying twenty-four studies of fascinating women; a handsome illustrated account of "The Tower of London," by Charles G. Harper, author of "Rural Nooks 'Round London;" also, a little volume on the Cambridge Colleges," by R. Brimley Johnson, containing historical and descriptive material, and another on "Canterbury Cathedral," by T. Francis Bumpus.

Charles Scribner's Sons have made arrangements to bring out in this country an edition of a book on "Dog Breaking," by General W. N. Hutchinson, which contains much useful and authoritative information on the training and breaking-in of dogs as well as many interesting shooting anecdotes. Another importation is Bransby Williams's "An Actor's Story," the autobiography of the well-known English actor who excels in the portrayal of Dickens's characters. The volume contains the author's impressions of America, stories of the stage and reminiscences of well-known men and women of his profession. The illustrations consist of pictures of the author in his best roles.

The Johns Hopkins Press, Baltimore, Md., have published, in two volumes, "The Hague Peace Conference of 1899 and 1907," by the Hon. James Brown Scott, solicitor for the Department of State and Technical Delegate to the Second Conference. These two substantial volumes, of which the first contains the conferences and the second the documents, furnish the most complete account of the conferences which has appeared in

English, and will undoubtedly be accepted as the definitive account of the work of those two great gatherings. The fact that the author was the Technical Delegate of the United States to the Second Conference and played a conspicuous part in its deliberations adds to the authoritative value of the treatise.

THE OXFORD UNIVERSITY PRESS announces a new edition of Spencer's works in three handsome library volumes, printed in Fell type. "The Faery Queene," which has been edited by J. C. Smith, will be ready before long; it fills two volumes, and is a reprint of the 1596 edition, collated with other early editions. The third volume, containing Spencer's other work, is being edited by Dr. de Selincourt, Professor of English Literature at Birmingham University. The Oxford University Press also announces for publication very shortly "The Englishman in Italy: being a collection of verses written by some of those who have loved Italy," arranged by G. H. Wollaston. It is uniform in appearance with the Oxford books of English and French verse.

THE LIFE PUBLISHING COMPANY have just published "The Diary of a District Messenger," by James S. Metcalfe; also, "A Little Bird Told Me," by Walt Kuhn, a reproduction in book form of the laughable pictures of talking birds and their conversations, which have been such a popular feature in recent issues of *Life*. They will publish shortly a volume entitled "Men, Women and Mirth." Like its companion volumes, "The Social Comedy" and "The Comedy of Life," it is made up of the more important large drawings from *Life*, reprinted on heavy coated paper and handsomely bound. These three volumes cover something more than a decade of American social life, and are a sort of pictorial history of manners and costumes of the period as recorded by the best draughtsmen and artists.

To those who are interested in Napoleon's love for the Empress Josephine and her love for him, "The Love Affairs of Napoleon," published May 28, by John Lane Company, should contain important material. According to M. Turquan, Napoleon's subsequent conduct might have been very different had it not been for his wife's behavior at Malmaison. First love is, after all, the strongest. M. Turquan's book belongs to that class which is so useful in throwing sidelights on the characters of history and proving to us that great men, though they may be as taciturn as Napoleon usually appeared, are really human. To many of us it will be hard to believe that the young Corsican artillery officer ever composed the verses which M. Turquan quotes as written in honor of the singer, Madame de Saint Huberti.

DOUBLEDAY, PAGE & CO. have just ready "Michael Thwaites's Wife," a new story by Miriam Michelson, the clever author of "The Bishop's Carriage," who has now written a story of twin sisters, one "the good one," the other one, whose face is drawn by C. Coles Phillips, naturally suggests "trust her not"; "Ezekiel Says," in which Lucy Pratt has employed her excellent version of negro dialect to tell the story of a negro waif which Frederick Dow Steele has illustrated, and which is dedicated to all good friends of Hampton Institute; "Mike Flannery On Duty and Off," three stories of Mike who worked for Western express companies and lived in a special Western boarding house, created by Ellis Parker Butler, author of "Pigs Is Pigs," who has here the benefit of illustrations by Gustavus C. Widney; also, "The Naulakha" in their pretty pocket edition of Kipling.

THE JOHN C. WINSTON COMPANY have just brought out Max Pemberton's new story, "The Show Girl," which has already caught the fancy of British readers, and according to the London dispatches stood at the head of the "best sellers" in April. Dealing with the adventures of a young Englishman in Paris and his attachment for a young theatrical person, the show girl of the title, the interest of the tale is sustained. They have also just ready a volume of reminiscences of the war between the States, by Captain James M. Wells, of Chicago, entitled "With Touch of Elbow." Captain Wells was one of the Federal prisoners of war who made a sensational escape from Libbey Prison in Richmond by tunneling under the walls of the building, and his narrative of that and other incidents of the great conflict are from personal knowledge and experience. The volume is illustrated with portraits and views.

AMERICANS visiting London, according to the London correspondent of the *New York Times*, "will find much useful information in a new publication issued by Simpkin, Marshall & Company, entitled 'To and Fro,' which shows 'how to go from anywhere to anywhere in London.' It aims at being to the traveler about London policeman, 'cabby' and railway man in one. In fact, it is a complete route directory. All you have to do if you wish to pass from any point to another —to reach any place of business, bank, hotel, or place of amusement—is to turn to certain simple references, and there you will find indicated the mode of conveyance which will leave you least walking to do, while bringing you nearest to your desired destination. Sir John Ottley, who presided at a luncheon given at the Savoy Hotel to celebrate the publication of 'To and Fro,' said its compiler had spent 27,000 hours, or twelve years of eight hours a day, in its preparation, and had dealt with some 50,200 routes."

G. P. PUTNAM'S SONS have issued this week the volume "Darwin and Modern Science," edited by A. C. Seward and gotten up as a memorial for the centenary of Charles Darwin. The book consists of twenty-nine essays written in commemoration of the event,, and of the fiftieth anniversary of the publication of "The Origin of Species." The book is edited for the Council of the Cambridge Philosophical Society and the Syndics of the University Press. They have also ready William P. Pickett's "The Negro

Problem: Abraham Lincoln's Solution," advocating Lincoln's proposed solution by emigration; "No Refuge But the Truth," essays by Goldwin Smith; three new issues in the *Green and Gold edition* of *Ariel Booklets;* and six little books in *Some Old Favorites in New Dress:* Mrs. Prentiss's "Fred, Maria and Me," bought from the Scribners; Anna Fuller's "A Literary Courtship;" De Quincey's "Essays," "Rasselas;" Kinglake's "Eothen;" and Hazlitt's "Spirit of the Age."

MOFFAT, YARD & COMPANY have just ready a motor story entitled "The Black Flier," by Edith Macvane. The principal "character" of this story of rural England with an American hero and heroine, is an automobile. The Black Flier first appears in a rescue, when the reluctant bridegroom is saved in his wedding garments by the fascinating young person who drives the motor. Special interest is attached to the next volume in this firm's series of *Present Day Primers.* "The Conquest of the Air: The Advent of Aerial Navigation," is the new addition, and it is by Professor A. Lawrence Rotch of Harvard University, Director of the Blue Hill Meteorological Observatory, as well as author of "Scudding the Ocean of Air," and other scientific books. In brief, authoritative, yet intimate language, Professor Rotch discusses the whole subject and tells the history of aerial navigation down to the achievements of the Wright brothers and the French, German, and English aviators. The little book is adequately illustrated.

THE PENN PUBLISHING COMPANY have in preparation a series of *The Family Books,* which is to provide a complete homemaker's library, solving so far as possible the many problems of comfort, beauty, and health which every family faces in trying to adapt the home to the needs of the individual members. The books to be brought out this year sufficiently indicate the scope and character of the series. Each will aim to be accurate and thoroughly modern, each covering its own field. The first is to be devoted to "The Care of the Child," and will be the work of Mrs. Burton Chance of Philadelphia. This will be followed by "The Family Health," by a well-known family doctor of Philadelphia. They will add to their excellent list of juveniles the following new titles: "Betty Wales & Co.," the sixth in the series bearing the name of the heroine; "An Annapolis Second Classman," the third of a series; "A United States Midshipman in China," the second volume of a set; Hare's "A Junior in the Line," a third volume; and "The School Team in Camp," a sequel to a successful book of last year, "On the School Team."

B. W. DODGE & COMPANY have just brought out a book entitled "Are the Dead Alive?" by Fremont Rider. The book is founded on a series of articles that ran during the winter months in *The Delineator,* and comprises a compendious review of recent progress in psychical research. It contains many photographs, some of them never published before, illustrating various phases of psychic phenomena. A special feature of the book is the series of statements of personal belief, in reply to the question asked in the title, secured for this work from such writers and investigators as Sir Oliver Lodge, Professor William James, Dr. Cesar Lombroso, Count Tolstoy, Professor Charles Richet, Dr. Maxwell, and numerous others. They have in preparation a complete collected edition of Zola's works, to include all his works of fiction and his voluminous critical and dramatic work, much of which is unknown to English readers. The exact form in which the set will appear has not yet been decided upon. About twenty-five volumes of the fiction will probably be brought out first. Each volume will be edited and prefaced by a scholar or critic of note.

FLEMING H. REVELL COMPANY have just brought out a volume on "Calvin and the Reformation," comprising the following four studies: "Calvin, an Epigone of the Middle Ages, or an Initiator of Modern Times," by Professor E. Doumergue, Dean of the Theological Faculty of Montauban, France, translated by the Rev. J. H. Dulles; "Calvin and Common Grace," by Dr. Herman Bavinck, Professor in the Free University of Amsterdam, Holland, translated by Professor G. Vos, D.D.; "The Reformation and the Natural Law," by L. A. Lang, Privat-Docent in the University of Halle, translated by J. Gresham Machen, and "Calvin's Doctrine of the Knowledge of God," by Professor B. B. Warfield, Professor in Princeton Theological Seminary. They have also ready "From Darkness to Light," by Mary Helm, a study showing the processes of the evolution through which the race has passed from an African savage to a Christian citizen of America. It is another form of the old questions of education and evangelization, labor and capital, poverty and crime that are clamoring for answer all over the world.

THE MACMILLAN COMPANY have just brought out "The History of the City of New York," by Mrs. Schuyler Van Rensselaer, which represents the fruits of years of research in the history of the city in the seventeenth century—the most thorough and exhaustive study that has yet been made of a most important phase of the colonization of the Atlantic seaboard; "Selections from Early American Writers," by Professor W. B. Cairns of the University of Wisconsin, a compilation of unusual value inasmuch as it covers a literature not easily accessible; a new edition, two volumes in one, of "Picture Study in Elementary Schools," by L. L. W. Wilson; also, Irving's "Tales of a Traveller," in their series of *Pocket Classics.* They have nearly ready William Allen White's new novel, "A Certain Rich Man." The scenes and characters and plot are purely American—the first are in the Kansas wheat fields; the second are typical Middle Westerners, the "certain" man being a self-made, domineering captain of industry, and the last has to do with the conflict of labor and capital. A kindly, sympathetic humor plays

throughout the book and softens the rugged outlines of the chief character—he can hardly be called the hero.

D. Appleton & Co. have just issued "The Lady Without Jewels," by Arthur Goodrich, with full-page illustrations by Arthur Goodrich. The hero is a young man who has disagreed with his father over his business career, and starts off to Germany to contest for the contract for the Rigi Bridge. On the ocean trip he meets two girls who greatly influence his career. The house has almost ready a new book by Robert W. Chambers, with illustrations by A. B. Wenzell, who helped the sale of "The Fighting Chance" so much, but the title is not yet made public. Joseph H. Sears, president of D. Appleton & Co., arrived last Saturday on the *Kaiserin Auguste-Victoria* from an eight weeks' trip to Europe. He has secured a number of English books for fall publication, including a novel by Maarten Maartens and one by W. B. Maxwell. They are about to bring out a novel by James Edmund Dunning, entitled "The Master Builders." It is described as a novel of American manners and adventure, the main theme of which is concerned "with the character of a rather remarkable woman, while the background of the novel deals with an exciting episode in the development of the navy of the United States." Another work of fiction, which will be published probably at the same time with Mr. Dunning's novel, is a story by Roy Norton, author of "The Vanishing Fleets," etc., called "The Toll of the Sea." The scene for this story is somewhat on the ultra-scientific Jules Verne order, and involves various cataclysmic disturbances on the Pacific coast of the American continent, and a manifestation of magnetic power by a mysterious remnant of the Aztec race. This magnetic power, say the publishers of the book, is suggestive of an invention of the German naval engineer Holman, as described in a dispatch from Berlin on the 1st of May, by means of which the destruction of an enemy's fleet is insured.

Henry Holt & Co. have just issued "The Runaway Place," by Walter P. Eaton, former dramatic critic of the N. Y. *Sun*, and Elise M. Underhill, a bewitching idyl of a man out of work and a "mysterious maid from somewhere" who meet in Central Park, New York City, ("The Runaway Place,") and spend their days among its natural beauties and the treasures of its museums and think and wish aloud about all things; "Less Than Kin," by Alice Duer Miller, the author of "A Modern Obstacle," who here presents the welcoming of a supposed "prodigal son," newly returned from South America to an exclusive New York family, all strangers to him; "The Long Gallery," by Eva Lathbury, a romance dominated by dead ancestors whose pictures hang in the Long Gallery of Southern Court in England; and "Homespun," a humorous story of New England, by Lottie Blair Parker, whose plays "Way Down East," and "Under Southern Skies," appealed so strongly to the American public. The house has also almost ready "Melchisedec," by Ramsay Benson, whose "Lords of Lands" is in its second printing. The hero takes his name from the mysterious wanderer told of in Paul's Epistle to the Hebrews, who in this instance is an American with a large infusion of Indian blood who is a good deal of a mystic and feels he has a religious mission, but whose story is full of warm human interest. Also forthcoming immediately are Professor M. Johnston's "The French Revolution: a Short Story;" an edition of the same author's "Napoleon," which they take over from A. S. Barnes & Co., as it really forms a sequel to the newer book; and a translation of "The German Drama of the XIXth Century," by Georg Witkowski, which has been a brilliant success in the old world, where this scholarly estimate of the German drama, one of the greatest glories of contemporary literature, is fittingly appreciated.

AUCTION SALES.

June 7, 2:30 P.M., June 8, 10 A.M. and 2:30 P.M., and June 9, 2:30 P.M.—Library of W. J. Gilbert, of St. Louis, Mo., works on natural history, American history, costumes of all nations, with colored plates, fine arts, early history of writing and printing, rare incunabula, etc.; also, illuminated vellum manuscripts and works on the art of illuminating. (1653; 312 lots.)—*Samuel T. Freeman & Co.*, 1519 Chestnut St., Philadelphia. (Stan. V. Henkels, auctioneer.)

June 7, 3 P.M.—Library of William Grosvenor Allen, of New Jersey, including books on Magic, Romanism, fine Whistler items, early printing art, Americana, etc. (335 lots.) —*Merwin-Clayton.*

June 7-10, 15-17.—The valuable library of books and mss. of Henry B. H. Beaufoy.—*Christie Manson and Woods,* King Street, St. James' Square, London, Eng.

June 8, 2:30 P.M.—Books, maps and prints, mainly Americana. (300 lots.)—*Anderson.*

June 8-10, 3 P.M.—Library of James A. Ferguson, D.D., of Hanover, N. J., with additions, including Ante-Nicene and Post-Nicene Fathers, astrology, sacred books of the East, etc. (1051 lots.)—*Merwin-Clayton.*

June 10, 11, 10 A.M. and 2 P.M.—Remaining portion of the library of the late Charles H. Guild of West Newton, Mass., with additions, including Americana, etc. (1575 lots.) —*Libbie.*

June 14, 3 P.M.—Americana. (353 lots.) —*Merwin-Clayton.*

June 15-17, 3 P.M.—Interesting books, including Americana, anthropology, early printing, Oriental literature, etc., a manuscript poem by Thomas Bailey Aldrich, and books on American aborigines, laws of Illinois from 1849 to 1893, Lincolniana, railroads, etc. (1052 lots.)—*Merwin-Clayton.*

TERMS OF ADVERTISING.

Under the heading "Books Wanted" book-trade subscribers, under their own names, are given the privilege of a free advertisement for books out of print of five nonpareil lines, exclusive of address, in any issue except special numbers to an extent not exceeding 100 *lines a year. If more than five lines are sent the excess is at* 10 *cents a line, and amount should be inclosed. Bids for current books and such as may be easily had from the publishers, and repeated matter, as well as all advertisements from non-subscribers, or those advertising anonymously, must be paid for at the rate of* 10 *cents a line. All objectionable books will be excluded so far as they come under our notice.*

Under the heading "Books for Sale," the charge to subscribers and non-subscribers is 10 *cents a nonpareil line for each insertion. No reduction for repeated matter.*

All other small undisplayed advertisements will be charged at the uniform rate of 10 *cents a nonpareil line. Eight words may be reckoned to the line.*

Parties with whom we have no account must pay in advance, otherwise no notice will be taken of their Communications.

BOOKS WANTED.

☞ *In answering, please state edition, condition, and price, including postage or express charges.*

Houses that are willing to deal exclusively on a cash-on-delivery basis will find it to their advantage to put after their firm-name the word [*Cash.*]

☞ *Write your wants plainly, and on one side of the sheet only. Illegibly-written "wants" will be considered as not having been received. The "Publishers' Weekly" does not hold itself responsible for errors.*

It should be understood that the appearance of advertisements in this column, or elsewhere in the "Publishers' Weekly," does not furnish a guarantee of credit. While it is endeavored to safeguard these columns by withdrawing the privilege of their use from advertisers who are not "good pay" booksellers should take the usual precautions, as to advertisers not known to them, that they would take in making sales to any unknown parties.

W. Abbatt, 141 E. 25th St., N. Y.

Description of the European Olive Tree, written by Hillhouse for Michaux.
British Timber Trees, Blenkard.

F. G. Allen, 78 Genesee St., Auburn, N. Y.

Set of Stoddard's Lectures, 14 or 15 vols., cloth binding.

Amer. Bap. Pub. Soc., 37 S. Pryor St., Atlanta, Ga.

The Wonderful Lamb, by McLeod. Pub. by Herrick.

American Society of Mechanical Engineers, 29 W. 39th St., N. Y. [*Cash.*]

Cash paid for Transactions of the American Society of Mechanical Engineers, vol. 9.

Ammon & Mackel, Successors to Leggat Bros., 81 Chambers St., N. Y.

Musical American, Nov. 16, Dec. 7, 14, 21, 28, 1907.
International Studio, Nov., 1907.
McClure's Oct., 1908.
Nether World, by Gissing, Harper's Franklin Square Library.
Ragnarok, by Donnelly.
An Historical Sketch of Sacerdotal Celibacy.
Currier, History of Newbury, Mass.
Barry Cornwall's Poems.

Abe C. Anderson, Henry, Bannock Co., Idaho.

Salt Lake City, by an American, illus.
Mallhausen's Journey to the Pacific. 1858.
Wyeth, Short History of a Long Journey.
Ten Years in Oregon, by D. Lee and J. H. Frost. 1844.

Anglo-American Authors' Assoc., 225 5th Ave., N. Y. [*Cash.*]

Wanted to purchase, for spot cash, De luxe sets of extra illustrated and bound books; anything de luxe. State particulars and price.

Antique Book Store, Toledo, O.

Under Five Lakes.
Birds of Manitoba.
Patriot (Canadian) War.

D. Appleton & Co., 29 W. 32d St., N. Y.

Saunders' Fourth Reader, old ed., any condition.

Wm M. Bains, 1213 Market St., Phila., Pa.

Complete set of *Engineering and Mining Journal*, N. Y.
Complete set of *Mining and Scientific Press*, San Francisco, Cal.
Complete set of Transactions of Institution of Mining Engineers.
Complete set of Transactions of Institution of Mining and Metallurgy.
Complete set of Transactions of Lake Superior Institute Mining Engineers.
Complete set of *School of Mines Quarterly*, N. Y.

C. H. Barr, Lancaster, Pa.

Second Iowa Cavalry.
Sally Hastings' Poems.
Legends of Hell Street, Lamborn.

N. J. Bartlett & Co., 28 Cornhill, Boston.

Clay's Works, vol. 3 only of 6 vol. ed.
Maupassant's Odd Number.
Hood's Old Rhymster.
Mumford's Rug Book.

A. A. Beauchamp, 6 W. 98th St., N. Y. [*Cash.*]

Christian Science *vs.* Pantheism, 1st ed.
Rudimental Divine Science, 1st ed.
Christ and Christmas, 1st ed.
Gervil's Falcon(?), Simms.

Bobbs-Merrill Bookstore, W. K. Stewart Co., Indianapolis, Ind.

History of the Dubois Family.
Century Dictionary.
Songs of Father Goose, Baum.
Petries, Round Towers of Ireland.
T. C. Burgoyne, Celestial Dynamics.
Butterworth, South America and Panama, rev. ed.
Zola's Nana.
Lord's Beacon Lights of History.
Abbott, A. E., Kernel and Husk.
Aiken, J. B., Christian Minstrel Psalm, Tunes, Chants, etc. Philadelphia.
The Missouri Harmony.
Boone, History of Education in Indiana.
Baldwin's Dictionary of Philosophy and Psychology, vols. 1 and 2.
Brown's European and Japanese Gardens.
Buels, Columbus and Columbia.
Baker, Geo. H., Manual of Instruction for Locomotive Engineers and Firemen.
Baker, W. H., Advertising Phrases. Chicago, 1891.
Bonwick, J., Our Nationalities. London, 1881.
Book of Douth.
Deahl, History of Elkhart County, Indiana.
Eighth Cavalry Ceremonies at Dedication of Monument at Gettysburg, 1890.
Employers' Liability Insurance in Illinois for 1907.
Graham, Mary, Little Biographies of Big Masters.
Hopkins, History of Political Parties in United States.
Indiana Land Litigation.
Lives of the Bayards of Delaware.
Laugel, Augusta, United States During the Civil War.
Myers, History of Tammany Hall.
O'Flaherty, Iar Connaught.
Osler, Arquanimitus, 1st ed.
Ormsby, History of the Whig Party. 1859.
Ogilby's Book on English Roads.
Prison Diary of Michael Dougherty.
Ridgeway's Birds of Illinois, 2 vols.
Stoddard's Lectures.
Society of Army of the Potomac, Reunion Proceedings Third.
Tyler, Life and Times of Tylers. 1884-5.
21st Regiment (Indiana), Company A, 9th and 14th Reunions.
Washburn, K. S., Perfect Love Casteth Out Fear. Boston, 1876.
Social Evil, Report of the Committee of Fifteen.
Fox's Regimental Losses of the Civil War.
Greeley's Irrepressible Conflict.
J. Stanley Grimes, Mysteries of the Head and Heart.
Arabian Nights, Payne's trans., Villon Society ed.

BOOKS WANTED.—Continued.

Bonnell, Silver & Co., 48 W. 22d St., N. Y.
Genealogy of Woodhull Family.
Casanova, Memoirs, translation.
Covenant of Peace, Vincent.

Book Exchange, 50 Seneca St., Buffalo, N. Y.
Byron, Childe Harold and Other Poems. Appleton, 1899.
Coxe, Impressions of England. Lippincott.
Locke, White Dove. 1899.
Locke, Where Love Is. 1903.
Locke, Idols.
Currency Conversion Tables.

The Boston Book Co., 83 Francis St., Back Bay, Boston.
Living Age, bound or unbound lots, cheap.
Socialist Economist, March, '91, $1; May, Aug., '91, at 50 c.
Gunton's Mag., April, '03, 50 c.

J. W. Bouton, 10 W. 28th St., N. Y.
Hayes' Points of the Horse, second-hand.
Lyons' Christianity and Infallibility.
Gibbon's Rome, 12 vols. 1838.
Book of Ser Marco Polo, Yule.

C. L. Bowman & Co., 225 5th Ave., N. Y.
Decimal Classification and Relative Index, 1899 ed.
Fireman's Own Book.

Brentano's, 5th Ave and 27th St., N. Y.
Copies of Public Testimony in Regard to Investigations, City Hearings, etc., held for New York City, Chicago, or any City Hearings or Investigations. Quote prices and condition of work.
O'Hagan's Cuba at a Glance.
Matthew's New Born Cuba.
Kelly's Art Directory, 1907 ed.
Eighteen Miles From New York.
Tarver's Life of Flaubert.
Churton's Toinette.
Don't Worry Nuggets.
Tilghman Duer Letters, last inst. Apr. 28, '95.
Bolles' Hist. of Westchester, vol. 1.
Chartreusse de Parme.
Fictional Rambles About Boston.
Timar's Two Worlds, by Jokai.
Manasset, by Jokai.
The Baron's Sons, by Jokai.
Pretty Michael, by Jokai.
The Corsair King, by Jokai.
The Day of Wrath, by Jokai.

Brentano's, 1228 F St., N. W., Washington, D. C.
Life of Dr. S. Johnson. Hurd & H.
Life and Times of Dr. W. S. Johnson.

Bridgman & Lyman, 108 Main St., Northampton, Mass.
Ramsay's Education of Christ.
Hahn, Handbook of Climatology.
Rhymes and Reason, L. Carroll.
Ridpath's History of the World.

The Brown, Eager & Hull Co., 411 Summit St., Toledo, O.
Scope and Importance to State of Science of Natl. Eugenics. Pub. by Oxford Press.
Mrs. Featherweight's Musical Moments, by J. Brady.

The R. L. Bryan Co., Columbia, S. C.
Judge William Johnson's Life of Nathaniel Green.
Lord Hervey's Memoirs.

W. A. Callanan, 346 Broadway, N. Y. [*Cash.*]
Life Insurance Reports, all States; also books or pamphlets on life insurance.

Campion & Co., 1305 Walnut St., Phila., Pa.
Dante, Cary's translation, illus. by Doré.
Any vols. of Chapney's Works. Pub. by G. P. Putnam's Sons.
Biography of Diaz, by Enriquez.
French Illustrated Books of the 18th Century by Cohen.
Kasidah, by Burton, 2d ed., quarto. London.
Omar Khayyam, trans. by Whinfield. Lond., 1883.
Any odd nos. or complete set of *American Book Prices Current.*
The Queen's Comrade, by Molloy.
Court Life Below Stairs, by Molloy.
The Most Gorgeous Lady Blessington, by Molloy.
Royalty Restored by Molloy.
Through Unknown African Countries, by A. Donaldson Smith.

Campion & Co.—*Continued.*
Legends of the Bastile, by Funck-Brentano.
American Flower Gardens, by Blanchan. Pub. by Doubleday, Page & Co.

The Central Book Store, Harrisburg, Pa.
Good hf. leather set of Balzac.

W. L. Chambers, Santa Monica, Cal.
Bulletin of the Cooper O. Club of Cal. vol. 1, either complete or odd nos.
The Auk, 1st 6 vols.

The A. H. Clark Co, Caxton Bldg., Cleveland, O.
Harper's Weekly, 1861-'65.
Journals of the Continental Congress.
Wait's State Papers.
Lamon's Life of Lincoln.
Fortier's History of Louisiana.
Pike's Expedition.
Young's American Husbandry, 2 vols. 1775.
Bolles, Financial History of the U. S.
Pitkin's Statistical View of the U. S.
Martineau, Society in America.
Stillman, Seeking the Golden Fleece.
Stimson, History of the Express Companies.
Montalembert, Monks of the West.
Butterfield's History of the Girtys.

W. B. Clarke Co., 26 Tremont St., Boston, Mass.
Beechnut.
Rudolphus.
Romances, Rostrand.
Mayo-Smith, Statistics and Economics, vol. 2.
North American Birds, by Baird, Brewer and Ridgeway. Pub. by Little, Brown Co., 1884. 2 vols. Water Birds, with colored plates.
Bryan's Dict. of Painters, 2 vol. ed.

Irving S. Colwell, 97 Genesee St., Auburn, N. Y.
Grant Allen, Color of Flowers.
Stoddard's Lectures.
Ridpath's Hist. of the World, 9 vols.

The Cut Rate Book Co., 20 E. 7th St., Cincinnati, O.
Gibbon's Rome, Harper ed., vol. 4 only.

W. B. Darrach, P. O. Box 196, Newburgh, N. Y.
Banim, Spy Unmasked.

A. W. Dellquest Book Co., 215 7th St., Augusta, Ga.
McCall's History of Ga.
McGrady's History of S. C.
Early Settlers of America, by Deborah Morris.

DeWolfe & Fiske Co., 20 Franklin St., Boston, Mass.
Bryce's Hudson Bay Co.
Flint's Indian Wars.
Tale of Two Cities, Riverside ed., green cl.
Smith's Smaller Hist. of East.
Thalheimer, Eastern Monarchies.
Comin' Thro' the Rye, Mathers.

Dives, Pomeroy & Stewart, Reading, Pa.
The Earl's Secret, Henshaw.
The Students' Reference Work, by F. E. Compton.

Dixie Book Shop, 41 Liberty St., N. Y. [*Cash.*]
Railroad Gazette, vol. 1 to 18, any.
Snyder's Am. Railways as Investments.
Price's Interest Tables.

Dodd, Mead & Co., 372 Fifth Ave., N. Y.
Marrying Man.
Childhood of the World, by Clodd, Humboldt ed.
Editorials From the *New York Sun*, R. G. Cooke.
Bolton's History of Westchester County, 1848. Baird's History of Rye. 1871.
Dwinelle's The Colonial History of the City of San Francisco, 3d ed.
Forbes, Alexander J., History of Upper and Lower California. 1839.
Life in California. New York, 1846.
Davis, Sixty Years in California. 1880.

Chas. Dunn, Jr., 50 Exchange St., Portland, Me.
Course of Study. Manual Training Department of the Elementary Public Schools, Chicago, about 1899.

E. P. Dutton & Co., 31 W. 23d St., N. Y.
Genealogy of the Button Family.
Macnaughton, The Fortunes of Christina McNab.

BOOKS WANTED.—*Continued.*

E. P. Dutton & Co.—*Continued.*

Mason, How to Become a Law Stenographer.
Popular History of Science. Routledge.
Shiloh; or, Without and Within, W. M. L. Jay.

G. Dunn & Co., 403 St. Peter St., St. Paul, Minn.

Bryant's History of the Great Massacre by the Sioux Indians in Minn.
Heard's History of the same Massacre.
International Studio, July, 1905; July, '07; Oct., Dec., '08.

Eaton & Mains, 21 Adams Ave., E., Detroit, Mich.

Voice of the Church on the Coming and Kingdom of the Redeemer, by D. T. Taylor.

Peter Eckler, 35 Fulton St., N. Y.

Malthus, On Population. Must be in good condition.

W. C. Edwards, Sibley Block, Rochester, N. Y.

Coxe, Christian Ballads.
Ridpath, History of the World.

The Eichelberger Book Co., 308 N. Charles St., Baltimore, Md.

Mrs. Earle, More Pot-pourri From a Surrey Garden. 7s. 6d.
Mrs. Earle, A Third Pot-pourri. 7s. 6d.
Index vol. to World's Great Classics, hf. red mor., thin pap. ed.
Stambouloff, Public Men of To-day. Pub. by Bliss, Sands & Porter.
Daily News War Correspondence for 1878.

Geo. Engelke, 280 N. Clark St., Chicago, Ill. [*Cash.*]

Vol. 10 of the Atlas of Century Dict.
Garland, Spirit of Sweetwater, 1st ed. 1898.
C. Snyder, Railroad as an Investment.
Holiday Tales, St. Fisk.

Miss L. E. Fischer, 1604 Second Ave., S., Minneapolis, Minn.

Part of a Man's Life, by Thomas W. Higginson, 1st ed.
The Diary of a Saint, by Arlo Bates, 1st ed.
Semiramis, by Edward Peple, 1st ed.
Philadelphia, Agnes Repplier, 1st ed.
Backgrounds of Literature, Hamilton Wright Mabie, 1st ed.

H. W. Fisher & Co., 214 S. 15th St., Phila., Pa.

Wizard of the North, by Oliphant.
Standard of Living, by Bosanquet. Macmillan.
Chemistry and Metallurgy of Copper, Piggot.

W. Y. Foote Co., University Block, Syracuse, N. Y.

Maitland's Middle Ages.
New International Encyclopedia. Please specify date.

Forbes & Wallace, Springfield, Mass.

Lenten Sermons, by Augustine Wirth. Pub. by Benziger.

Francis & Cole Co., 18 E. 23d St., N. Y.

First Ten Years of Boston Police News.
White, Three Years in Constantinople.
Madame d'Auvergne or Leonora Sansay.

J. K. Gill Co., Portland, Ore.

Ivanhoe, Heather ed., red cl. Pub. by Harper.

W. A. Gramer, City Hall, N. Y.

O. Henry, 1st eds. of Cabbages and Kings, The Four Million, Heart of the West, and Voice of the City.
Echoes of Harper's Ferry. 1860.
Coggeshall's Poets and Poetry, 1st ed.
First eds. of the following:
Thomas Bailey Aldrich:
Pampinea and Other Poems. 1861.
Pere Antoine's Date Palm. 1866.
Pansie's Wish. 1867; Book of Songs. 1906.
Story of a Bad Boy. 1870 and '95.
Babie Bell. 1878 and '98.
The Little Violinist. 1880; Poems. 1897.
John Burroughs:
Notes on Walt Whitman. 1867 and '71.
Wake Robin. 1871 and '77.
Winter Sunshine. 1875; Fresh Fields. 1884.

W. A. Gramer.—*Continued.*

Geo. W. Cable:
Southern Struggle for Pure Government. 1890.
John Marsh, Southerner. 1894.
Joel Chandler Harris:
Nights With Uncle Remus. 1883.
Daddy Jake the Runaway. (1889.)
Francis Parkman:
Pioneers of France, large pap. 1865.
Jesuits in North America, large pap. 1867.
Book of Roses. '66; Braddock's Defeat. '90.
Bagnet's Expedition. '68; Oregon Trail. '93.
Champlain and His Associates. 1890.
William Dean Howells:
A Day's Pleasure. '76; The Parlor Car. '76.
Buying a Horse. '81; Sleeping Car. '83.
Niagara Revisited. ('84); Indian Summer. '85.
Sleeping Car. '90; Venetian Life. '92.
The Quality of Mercy. 1892.
Christmas Every Day. 1893.
A Likely Story. '94; Five o'Clock Teas. '94.
The Wedding Journey. 1895.
Henry D. Thoreau:
A Week on the Concord. 1862 and '68.
Miscellanies. 1894.

Gregory's Bookstore, 116 Union St., Providence, R.I.

Blavatsky, Isis Unveiled.
Mitchell, Planetary and Stellar World.
Trelawney, Adventures of a Younger Son.

Hall & O'Malley, 62 Cortlandt St., N. Y.

Bailey, Life in Danbury.
The Lost Plead.
McLaren, The Life of the Master.
Passmore, Architectural Dictionary.
Stillman, Old Rome and New Italy.

Isaac Hammond, Charleston, S. C.

Mosquitoes, Howard.
Dialogues of Plato, ed. by Jowett, vol. 2. Scribner.
Traditions of the Revolution, Johnson.
King's Mountain and Its Heroes, Draper.
A Sketch of Marion, James.

Francis P. & Lathrop C. Harper, 437 Fifth Ave., N. Y.

Lumholz, Unknown Mexico, 2 vols. Scribner.

Harvard Co-operative Society, Cambridge, Mass

Kinley, Independent Treasury System of U. S. Crowell.
Scott, Repudiation of State Debts. Crowell.

Hays, Cushman Co., 32 Monroe St., Chicago, Ill.

McDonald's Secrets of the Great Whiskey Ring.
Dr. Wyatt's Phosphates of America.
Barlow's Elementary Theory of Numbers.
Bailey's Cyclopedia of Amer. Horticulture.

Bruno Hessling Co., Ltd., 64 E. 12th St., N. Y.

Didron's Christian Iconography, 2 vols. Bohn.

Walter M. Hill, 831 Marshall Field Bldg., Chicago, Ill.

The Adam Forepaugh Show. Chicago, 1893.
Sketches From the Life of Dan Rice, E. James. Albany, 1843.
Old Clown's History, by John Trion. Torrey Bros., New York, 1872.
Any other books on the Circus.
Steevens, G. W., With Kitchener to Khartoum. Dodd, Mead, 1898.

Hirschfeld Bros., Lim., 13 Furnival St., Holborn, London, E. C., Eng.

Transactions of the American Orthopedic Assoc., vols. 4 and 5.

Paul B. Hoeber, 69 E. 59th St., N. Y.

Crile, Surgical Shock.
Toynbee, Diseases of the Ear.

Geo. W. Jacobs & Co., 1216 Walnut St., Phila., Pa.

Autobiography of Isaac Williams, ed. by G. Prevost.
Popular History of the Church of England, by H. Boyd Carpenter.
Byways and Bird Notes, by Maurice Thompson.

U. P. James, 127 W. 7th St., Cincinnati, O.

Jones, Carnac Sahib. Macmillan.
Jones, Liars. Macmillan.
Jones, Masqueraders. Macmillan.

BOOKS WANTED.—Continued.

Jennings & Graham, 57 Washington St., Chicago.
J. W. Foster's Prehistoric Races of United States. Pub. by Scott, Foresman.

Jennings & Graham, 220 W. 4th St., Cincinnati, O.
Signs of Promise, Lyman Abbott.

Joe's Second-Hand Book Store, 113 N. 10th St., St. Louis, Mo.
Gunther-King's Stock Broker, cheap.
Any book on repairing action of pianos.
Handbooks, Kent's, Kidder's, Trautwine's.

E. W. Johnson, 39 W. 42d St., N. Y.
Items on water works, sanitary science and hydraulics.
Any unsual books on China.
Williams, With the Border Ruffians, Memoirs of the Far West, 1862-'68.

Julian's Bookstore, 533 Royal St., New Orleans, La.
History of Wolcott, Conn.
The Dead Towns of Georgia, Jones.
Nova Scotia, 2 vols., by Haliburton.
Annals of Newton, N. Y., by Riker, Jr.
Nova Scotia Archives, by Akins. Halifax, 1869.

Kendrick Book and Stationery Co., Denver, Col.
Flashlights in the Jungle, by Shilling, Doubleday, Page ed.

Kimball Bros., 618 Broadway, Albany, N. Y. [*Cash.*]
Off. Proc. Democratic Nat'l Convention for 1880.

King's Book Store, 1716 Market St., San Francisco, Cal.
For Term of His Natural Life, cl.
Pomeroy's Municipal Law.
Dwinelle's Colonial History of S. F.

P. E. Kubel, 220 S. Broadway, Los Angeles, Cal.
The Sun, Our Heavenly Home.
Apology for Life of Colley Cibber.
"I," in which a woman tells the truth.
American Manual of Typography.

Latin- America Book Co., 203 Front St., N. Y.
Lippard, Legends of Mexico. 1847.
Mexican War, pamphlets, any.
South America, anything.

Charles E. Lauriat Co., 385 Washington St., Boston.
Master and Man, by Tolstoi. Pub. by Appleton.

The Lawyers' Co-operative Pub. Co., Rochester, N. Y. [*Cash.*]
Daudet's Works.
Texas and the Texans, by Henry S. Foote.

Lemcke & Buechner, 30 W. 27th St., N. Y.
Crozet, Outline of Virginia Internal Improvements, 1 vol., O. Phila., 1848.
Crozet, Report on the Cumberland Gap and Price's Turnpike Road, 1 vol., O. Richmond, 1841.

Lester Book and Stationery Co., 60 Peachtree St., Atlanta, Ga.
2 copies of Joel Chandler Harris' Tar Baby.

Lexington Book Shop, 120 E. 59th St., N. Y.
Gautier, Mademoiselle de Maupin. London, 1887.
The Lark, 2 vols.
Conrad, An Outcast of the Islands. Lond., 1896.

Library of Congress, Washington, D. C.
Seligman, Edwin Robt. A., Progressive Taxation in Theory and Practice. Guggenheimer, Weil & Co., Baltimore.

Little, Brown & Co., 254 Washington St., Boston
Foss, Memoirs of Westminster Hall, 2 vols. Estes & Lauriat.

W. H. Lowdermilk & Co., Washington, D. C.
Cairnes, The Slave Power.
Dumas, Lady With Camelias. Gebbie, 1889.
Lee, Life of Harriet Preble.
Lord, Life of Emma Willard.
Bull, Life of Rev. John Newton.
Swinton, Twelve Decisive Battles of the War.
Hale, Rooseveltian Fact and Fable.
Hitchcock, Life of Mary Lyon.

McGirr & Co., 1102 Walnut St., Phila., Pa.
Brayley, Londiniana; or, Reminiscences of the British Metropolis.
1st eds. of Eugene Field and Saml Clemens.
Portrait of Bishop White engraved by D. Edwin.
Heckewelder, Indian Nations. 1888.

McGraw Publishing Co., 239 W. 39th St., N. Y.
Freeman, John R., Report to Comptroller Coler on New York Water Supply, 1900.
Burr, Herring and Freeman, Report of Commission on Additional Water Supply for the City of N. Y., Nov. 30, 1903.
Goodrich, Chauncey A., Select British Eloquence. Harper Bros., 1852, or later.

John Jos. McVey, 1229 Arch St., Phila., Pa.
Madden, United Irishman.

B. & J. F. Meehan, Bath, Eng.
Parnall's Key to Truth.
Miss Dignity, a Child's Book.
Meehan's Famous Houses of Bath. 1901.
Simonidea, sm. 8°, bds. Bath, circa 1806.
Wedding (The) of the Flowers, Child's Book.

G. E. Merritt, 277 Middlesex St., Lowell, Mass. [*Cash.*]
Boate and Molineux, Natural History of Ireland.
Any natural history of Ireland.
Coninghams Irish Brigade in the Civil War and Their Campaigns.
Technical World, Feb., 1907.

Metropolitan Book Co., 344 Main St., Dallas, Tex.
I. C. S. Assaying, no. 95.
Poems of the Turf, by Pierce.
Infidel's Daughter.
Books on Anglo Israel.
Early eds. of McGuffey's Readers.
Britton's Illinois Flora. 1904 or later.

Miller's Bookstore, Atlanta, Ga.
Marshall's Vade Mecum, Cotton Calculations up to as high as 20 cts. per lb. for cotton if possible.

William H. Miner, Cedar Rapids, Ia.
Pierce, Second Iowa Cavalry.
Gillette, Life of Huss.
Bryant's Works, Roslyn ed.
White, Science and Theology.
Books on Poultry.
Books on Florida, incl. pamphlets.
Gail Hamilton, Life of Blaine.
Mrs. Davis, Life of Jeff. Davis.

Moroney's Book Sales, 404 Central Ave., Cin., O.
The Law, the Covenants, and the Sabbath, Thomas.
Roberts, Christendom Astray.
Late Werner E. B., mor.
Late Int. Dict., russia, full.
Late Shipping Atlas.

M. W. Mounts, 434 Diamond St., Pittsburgh, Pa. [*Cash.*]
Scientific Works of Swedenborg, anything.
Shop Practice, International Library of Technology.

Murray Hill Bookshop, 132 E. 34th St., N. Y.
Books on Base and Snare Drums.
Life on Mississippi, 1st ed.
Twelve Years a Slave(?).
Old Long Island pamphlets.
Maeterlinck, Life of the Bee.

Miss Rose Newell, 1382 Mass. Ave., Cambridge, Mass.
Democratic Review for 1841, '42, '55, or Aug., Nov., Dec., 1841; Jan., March, May, '42; Sept., '55.

N. Y. Society Library, 109 University Place, N. Y.
Piggott, Garden of Japan.

W. W. Nisbet, 12 S. Broadway, St. Louis, Mo.
Any book on Peafowls.

H. G. Noel, 304 N. 4th St., St. Louis, Mo.
Art Anatomy of Animals, Seton Thompson.
Dumas, The Queen's Necklace, De Fau ed.
Two Years Ago, vol. 2, Kingsley, Japan pap. N. Y., 1899.
Life, bound vols., 1900 to '07.
Dealers' catalogues wanted.

BOOKS WANTED.—Continued.

Munn & Co., 535 N. Howard St., Baltimore, Md.

Lord Brougham, Political Philosophy.
Godfrey Goodman, Court of James 1st, ed. by Brewer, 2 vols., steel portraits. Pub. by Bentley, London, 1839.
Shakespeare Plays, ed. by Mauley-Wood, 14 vols., large pap., proof plates. Pub. by Kirsley, London, 1806.

Old Corner Book Store, Springfield, Mass.

Vermont, Men of, Ullery. 1894.

E. H. Otting, Warren, O.

Benton, Abridg. of Debates, vols. 15 and 16.
Hart, Am. Nation, except 1, 2, 7, 12-19.
Chitty's Blackstone, vol. 1. Lippincott.
Bourne's Institutes, vol. 1. Phila.
Watson, Story of France, vol. 2.
Birds and Nature, vols. 3-6 and 12.
Longfellow, vol. 2, Standard Lib'y.

C. C. Parker, 229 So. Broadway, Los Angeles, Cal.

Manual of Physico-Chemical Measurement, Ostwald.
Battlefields of Virginia, Allan and Hotchkiss.
Struggle for Right, Von Ihreing.
St. Augustine Letters, ed. by Mary Ailies.
Livingstone's Last Journals.

E. R. Pelton, 19 E. 16th St., N. Y.

Leaf, Cancer of Breast, new or second-hand.

The Pilgrim Press, 175 Wabash Ave., Chicago, Ill.

On the *Polar Star* in the Arctic Sea, by Duke of Abruzzi.

C. S. Pratt, 161 6th Ave., N. Y. [*Cash.*]

Brann's Works, 2 vols.
Genealogy of Ira W. Peck.
The Popes and Their Doings, Truth Seeker.
H. Beaufoy, Sclopetaria (rifle shooting).
Father Prout, Sermons.
Fornaro, Czar Diaz, English or French.

Public Library, Cincinnati, O.

Jones, Hy. A., The Physician.
Jones, Hy. A., The Princess' Nose.
Jones, Hy. A., Rogue's Comedy.
Jones, Hy. A., Michael and His Lost Angel.
Jones, Hy. A., The Liars.

Public Library, Schenectady, N. Y.

Overland, Oct., 1908.

G. P. Putnam's Sons, 27 W. 23d St., N. Y.

Moore, Celibates.
Wilson's Death.
Memorials of Daniel Webster. Appleton, 1853.
Memorials of Daniel Webster. Little, Brown, 1853.
Herbert, The Roman Traitor. Peterson.
Preparation and Mounting Microscopic Objects.
Newton's Christian Science.
Safford, Geology of Tennessee.
Atkinson, Distribution of Products.
Upson, Tides of Spring.
Dumas, Life of Napoleon. Putnam.
Menier, Adventures Great Hunting Grounds of the World.
Campbell, Old Forest Rangers.
Brann, Iconoclast, vol. 2.
Hill, True Order of Studies.

R. Rayson, 90 High Road, Chiswick, London, W., England. [*Cash.*]

Rockstro's The Flute.
Penfield's Posters in Miniature.
Rogers' Book of the Poster.
Cocoa, any scarce works.

A. M. Robertson, 1539 Van Ness Ave., San Francisco, Cal.

Private Lives of Wm. II. and His Consort and Secret History of Court of Berlin, Fischer.
Cullum's Register of Officers and Graduates of U. S. Military Academy, West Point, vols. 1, 2, 3.

Philip Roeder, 616 Locust St., St. Louis, Mo.

Flush Times in Alabama, by Baldwin.

Rohde & Haskins Co., 16 Cortlandt St., N. Y.

Girls of St. Wodes, Girls New and Old, Casey Corner, The Squire's Little Girl, all by L. T. Meade.

Rohde & Haskins Co.—*Continued.*

Set of Cazenova.
Wells' Honduras.
Romances of the East, Count Gobineau.
Shadow of the Sword, Buchanan.

J. Francis Ruggles, Bronson, Mich.

Sholes' Law of Life. Appleton.
Pausania's Description of Greece.
Ptolemy's Tetrabiblas, by Ashmond.
Century Lib. of Music, ed. by Paderewski.

St. Paul Book and Stationery Co., St. Paul, Minn.

Maclean's Scotch Highlanders in America.
Fashions in Paris.
Brann's Iconoclast.
Dictionary of National Biography, new revised ed.

J. H. Saumenig & Co., 229 Park Ave., Baltimore, Md.

Dickens, Tale of Two Cities, old Globe ed., cl.

Schaefer & Koradi, Philadelphia, Pa. [*Cash.*]

Thiersch, Briefe des dreistoeckigen Hansbeitzers.

John E. Seepes, 53 Maiden Lane, Albany, N. Y.

Stiles' Judges. 1794.
Rufus Putnam's Journal. Albany, 1886.
Hadden's Journal.
1st American ed. of Shakespeare.
Beaumont and Fletcher, both titles. 1679.

Scrantom, Wetmore & Co., Rochester, N. Y.

Bradley's Canada in 20th Century.
Baxter's Boston Parks Guide.

Charles Scribner's Sons, 153 Fifth Ave., N. Y.

Schuyler, Colonial New York.
Pyle, Robin Hood, 1st ed.
Stapfer, Palestine in the Time of Christ.
Panin, Russian Literature.
Kuntz, Gems and Precious Stones of N. A.
Roberts, Printers' Marks.
Audubon, Birds, vol. 2.
Grant, Jack in the Bush, 1st ed.
Strange, Japanese Prints.
Hudson, Jack Gordon, Knight Errant.
Thompson, Fr., 1st English eds.
Wiggin, K. D., 1st eds.
Paola and Francesca, 1st English ed.
Rink, Eskimo Tribe.
Nansen, Eskimo Life.
McLean, Notes on Hudson Bay.
Roe, E. P., Nature's Serial illus. ed.
Moscheles, F., In Bohemia With Du Maurier.
Lansing, Arabic Manual.
Adams, Block Signalling on American Railroads. Hill Publishing Co.
Adams, Curiosities of Superstition (Scottish Superstitions).
American Historical Review. Macmillan.
Amos, Science of Law. Appleton.
Annual Library Index, 1909. Publishers' Weekly.
Authon, Law Student. Appleton.
Baron Munchausen. Stokes.
Barr, King's Highway. Dodd.
Bebel, August, Women Under Socialism, tr. from the German by Daniel de Leon. Labor News Co.
Bell, Representative Painters of the 19th Century. Dutton.
Besant, Orange Girl. Dodd.
Bowdoin, James McNeill Whistler. Mansfield.
Brown, Law and Lawyers in Literature. Boston Book Co.
Chodzko, English and Polish Dictionary. Steiger.
Church, Story of Last Days of Jerusalem From Josephus. Scribner.
Churchill, Men, Mines and Animals in South Africa. Appleton.
Clark, Weights, etc. Appleton.
Collins, Wireless Telegraphy. Hill.
Cook, Lyrics of Law.
Coulter and Chamberlain, Angiosperms, pt. 2 of Seed Products. Appleton.

R. E. Sherwood, 48 Maiden Lane, N. Y.

The Spirit of Love, Wm. Lair.
The Evolution of Evolution, Mrs. Gesterfelt.
Caliph of Bagdad, Cobb. Dillingham.
Internal Evidence, Lord Erskine, English ed.
Internal Evidence, Shakespeare, Verplank ed.
American Naturalist, Jan., 1909. Science Press.

Geo. D. Smith, 49 Wall St., N. Y.

Report of Dickens' Dinner. Bost., 1842.
Dufour's Prostitution, 6 vols.

BOOKS WANTED.—Continued.

Geo. D. Smith.—*Continued.*

Douglas Cockerell's Bookbinding. 1902.
Burns' Merry Muses.
Kamashasktra Society's publications.
Early books on William Tell, French or German.

J. Glenn Smith (The Co-operative Press), Charlotte, N. C.

Shakespeare, Actor's ed., 8 vols., full mor. Barrie.
Stoddard's Lectures, any, cheap.
Werner's Universal Ency., 12 vols., sheep.
Hawthorne's Works, with Life, hf. mor.
Longfellow's Works, cl.
Wheeler's N. C. History.
Natural History of N. C. J. Bricknell, 1737.
Hunter's Sketches of N. C.
History of Duxbury.
Paige's History of Hardwick.
Bodges' King Philip's War.
Trumbull's History of Conn.
Hutchinson's History of Mass.
Hudgon's History of Concord, Mass. 1904.
History of Taunton, Mass.
Pierce's Colonial Lists.
Any book on the Harwood Family.
Any book on Thomas Stanton.
Any book on Walter Dean.
Any book on Walter Palmer.
Any book on Capt. Geo. Denison.
History of Groton.
History of Marlboro, Mass.
Brief, Memo. of Jno. and Walter Dean, of Taunton, Mass. Chicago.
Colonial Record of Conn.
Jackson's Valley Campaign, Col. Wm. Allan.
Black's Law Dictionary.
Business Man's Library, 10 vols., hf. mor.
Macaulay's Essays, 3 vols., hf. mor.
Lists of passengers of the early immigrant ships.

Smith Bros., 462 13th St., Oakland, Cal.

The Boy Wanderer.

Smith College Library, Northampton, Mass.

Hygiene and Physical Education, vol. 1, no. 1.
Quarterly Review, London ed., vol. 134, no. 267.
Old Testament Student, vol. 3, no. 5; vol. 4, nos. 4, 7; vol. 5, nos. 6, 7; vol. 6, nos. 2, 3; vol. 15, title-page and index.
School Science, vol. 3, no. 3, title-page and index; vol. 5, no. 6.
Science, vol. 23, March 30-June 30, 1894.
Scribner's Magazine, vol. 44, nos. 1, 2, 3, 6..

A. H. Smythe, 43 S. High St., Columbus, O.

Drake's Tales of the Wilderness.
The Wetmore Family, J. C. Wetmore.
Familiar Swiss Flowers, Hulme.
Religious books by Rev. H. M. Paynter.
Washington-Crawford Letters, Butterfield.

W. B. Snow, 79 Dexter St., Malden, Mass. [*Cash.*]

Atwood Family. Boston, 1888.
Ancestry of Priscilla Baker, by Appleton. 1870.
Betts Genealogy. New York, 1888.
Bush-Bowers Genealogy. New York, 1904.
Memorial of Francis Cook. Boston, 1870.
Bearse Genealogy. Elgin, Ill., 1871.
Edward Poole Genealogy. Ithaca N. Y. 1893.
Camp Genealogy. Milwaukee, Wis., 1897.
Chickering Genealogy. 1902.
American Family Antiquity, by Welles. N. Y., 1881. Vol. 3 (portion relating to Snow Family).
The Humphrey Family. New York, 1883. Parts relating to English Branch and Dorchester and Weymouth, Mass., Branches.
New England Hist. and Gen. Register, April, 1895.
Harding Genealogy, by Morse. 1864.

E. Steiger & Co., 25 Park Place, N. Y. [*Cash.*]

American Journal of Sociology, vol. 14.

Stone's Book Store, 136 4th Ave., N. Y.

Large paper of Rabelais, bound in brown cl., illus. by Doré.

Strawbridge & Clothier, Philadelphia, Pa.

Larned's History for Ready Reference, vol. 7, hf. mor.

E. H. Stuck, 128 Washington Ave., Scranton, Pa.

Voltaire's Historical Works and Romances only, not a set including his philosophical works and essays.

Tacoma Public Library, Tacoma, Wash.

Preble's History of the United States Flag and Signals.

H. H. Timby, Main St., Conneaut, O.

Davidson, C., Studies in the Eng. Mystery Plays.
The Sweet Singer of Michigan.
Eng. Dramatists, Green, Peele or Nash.
Journal of Correspondence of Miss Berry.
MacDonagh, R., Life of Daniel O'Connel.
Foss, Memoirs of Westminster Hall, 2 vols.
Elliott, G. D., Journal of My Life During French Revolution.

Toronto Public Library, Toronto, Can.

Science Progress, nos. 1 and 6.

C. W. Treat, Nashville, Tenn.

Brownell, Pioneer Heroes of New World.
Winthrop, Canoe and Saddle. 1863.
Kip, Army Life on the Pacific.
Thomas, Travels Through the Western Country in 1816.

John C. Tredway, 202 Atlantic Ave., B'klyn, N. Y.

History of Cornell University, by White.
Index to New York City Common Council Manuals. Plates and maps from these Manuals prior to 1854, singly or in lots.

Frank Trueman, 213 Dauphin St., Mobile, Ala.

Historical and Miscellaneous Questions, by Richmond Manquall. Pub. by D. Appleton & Co.

Univ. of Cincinnati, Cincinnati, O.

Eckel, Edwin C., Cements, Limes and Plasters. N. Y., Wiley.
Charles, Robert Henry, Book of Enoch. Oxford Univ. Press.
Kidd, Benj., Control of the Tropics. N. Y., Macmillan.
McKechnie, W. S., State and the Individual. N. Y., Macmillan.
Schmidt, Johann Kaspar, Ego and His Own, by Max Stirner, pseud. Tuker, 225 4th Ave.

D. Van Nostrand Co., 23 Murray St., N. Y.

Richards, Centrifugal Pumps.

T. B. Ventres, 590 Fulton St., Brooklyn, N. Y.

Spring Notes From Tennessee. H., M. Co., 1896.

M. A. Vinson, 206 Caxton Bldg., Cleveland, O.

Architectural Record, vol. 4, no. 14; vol. 11, nos. 42, 43.
Books on book plates published by the Trautsdale Press.
Complete vols. or odd nos. of *Brochure Series.* Bates & Guild, Boston.
Century Cyclopedia of Names.
Architectural Record, vol. 15, nos. 3, 6.

Walker & Stonestreet, 29 W. 42d St., N. Y.

Stevenson, Constable ed., 34 vols.
Meredith, Constable ed., 32 vols.
Bibliophile, Horace, 9 vols., boards.
Kipling, Outward Bound ed., 24 vols.
Washington Irving, any good ed.

John Wanamaker, New York.

Dr. James Macknight's book on Gospels and Act.
History of North America, vol. 6, G. C. Lee. Pub. by Barrie.
Boys' Book of Locomotives. Pub. by McClure.
The Lost Ten Tribes of Israel, Dr. Wild.

John Wanamaker, Philadelphia.

Chronicles of a Cornish Garden, by Roberts.
In My Vicarage Garden, by Ellacombe.

H. Welter, 4 Rue Bernard-Palissy, Paris, France.

Century Magazine, vol. 55, Dec., 1897, to April, '98, 2 copies wanted.
Scribner's Magazine, vol. 23, 1st half of 1898; vol. 27, 1st half of 1900.

William Wesley & Son, 28 Essex St., Strand, London, Eng.

U. S. Fish Com. Bulletins, vols. 11-13, 15, 18, 19, 21.
Ridgway, Birds of North and Middle America, pt. 1. 1901.

BOOKS WANTED.—Continued.

M. J. Whaley, 430 Fifth Ave., N. Y. [*Cash.*]
Fosco, Life of Duse d'Annunzio.
Little Father of Wilderness, a Play.
Woman's Book of Sports, Paret. Appleton.
Reveries of a Widow.

The H. W. Wilson Co., Minneapolis, Minn.
Tissot, Life of Christ, 4 vols., colored illustrations.
House Beautiful, Jan., 1909.

M. H. Wiltzius Co., Milwaukee, Wis.
[*Cash.*]
Satan in Society, by Cooke.

Wolcott's Bookshop, Vanderbilt Square, Syracuse,
3 History of the Vanderbilts.
Couch, Splendid Spur.
John Henry Smith. Doubleday.

Wyoming Historical Society, Wilkesbarre, Pa.
American Historical Review, vol. 10, nos. 2, 3, 4, uncut.
2d Penna. Geolog. Survey, Grand Atlas, pt. 1 of Division 2, Anthracite, only.

W. H. Ziesenitz, Hudson, N. Y.
Botany of Eastern and Middle California, by Jepson.

BOOKS FOR SALE

W. Abbatt, 141 E. 25th St., N. Y.
Around the World With the Blue Jackets, Rhoads.

G. A., P. O. Box 943, New York City.
Index to Book Prices Current, 1897-1906.
Notes and Queries [English], from January, 1889, to December, 1908. The 18 volumes, from 1889 to 1897, are bound in half russia, the remainder in weekly parts as published. Make offer.
Printing Art, complete set to 1909, in number. Make offer.
The Bookman, pub. by Dodd, Mead & Co. Complete set to 1909, bound in cloth. Make offer.
Growoll-Eames, Three Centuries of English Book-trade Bibliography. $3.
Short Catalogue of the English Books in Archbishop March's Library, Dublin. Printed before MDCXLI by Dr. N. J. D. White. Lond., Bibliographical Society, 1905.
A List of Masques, Pageants, etc., Supplementary to a List of English Plays, by Walter W. Greg. Lond., Bibliographical Society, 1901, 1902.
Wegelin, O., List of Separate Writings of William Gilmore Simms, 1806-1870.
Bowerman, G. F., Selected Bibliography of the Religious Denominations of the U. S., with List of the Most Important Catholic Works in the World, comp. by Rev. Jos. H. McMahon.
Bibliography of Gilbert White, comp. by E. A. Martin.

Hartford Auction Commission Co., Book Dept., Hartford, Conn.
Andrews, Genealogical History of New Britain, Conn., cl. Chicago, 1867. As new, $3.50.
Hinsdale Genealogy, 8vo, pp. 507, cl. 1906. New, $5.50.
Leigh and Lee, of Ipswich, Mass., Genealogy, small 4to, pp. 499, cl. Albany, 1888. $4.
Longmeadow, Mass., Centennial of. 8vo, pp 420, cl. 1884. $8.50.
Hartford in the Olden Time, Bartley, cl., 8vo, pp. 316. Hartford, 1853. $5.
Indians of Connecticut, John W. De Forest, cl. Hartford, 1851. $1.75.
Mass., Historical Collection of, J. W. Barber, calf. Worcester, 1839. $4.
Connecticut, Historical Collection of, J. W. Barber, calf. New Haven, 1838. $6.
Middlesex County, Conn., History of. 1885. $10.
Thousands of others on all subjects.
Catalogues and want lists solicited.

King Bros., 1706 Geary St., San Francisco, Cal.
Any vol. of Bancroft's Histories of Pacific States, shp., $2.50; cl., $2 each.

Moravian Book Store, 146 S. Main St., Bethlehem, Pa
Jared Sparks' American Biography, 11 vols., vol. 1 missing, for $1.25.
John Fiske's New France and New England, for 85 c.
Select Documents of English Constitutional History, by Adams and Stephens, for $1.25.

Moravian Book Store.—*Continued.*
Macaulay's History of England, 5 vols., for 60 c.
Hume's History of England, 6 vols., for 50 c.
History of U. S., Adams and Trent, for 60 c.
School Civics, Boynton, for 45 c.
Great American Educators, Winship. 35 c.
Ballads, Thackeray, for 85 c.
Sir Thomas Malory's Le Mott D'Arthur, 3 vols., for $1.25.
Elementary German, Otis, for 30 c.
Goethe's Faust, English trans., for 60 c.

M. A. Vinson, 205 Caxton Bldg., Cleveland, O.
10 copies Studio Year Book, 1909, buckram, $1.90 each, postpaid, cash with order.

SITUATIONS WANTED.

AM OPEN FOR A PROPOSITION to represent a publisher for any territory on salary or commission; am well acquainted with the trade from coast to coast, also familiar with manufacturing, corresponding and general office duties. Refer to former employers and the trade in general. ED. J. GOLDBERG, 2449 Seventh Ave., New York.

PLATES WANTED.

CORRESPONDENCE with printers or publishers having for sale expired copyright plates. Address THE A. S. WICKSHIRE PRESS, Deposit, N. Y.

COPYRIGHT NOTICES.

LIBRARY OF CONGRESS,
OFFICE OF THE REGISTER OF COPYRIGHTS,
WASHINGTON, D. C.

Class D, XXc, No. 15666.—To wit: *Be it remembered*, That on the 16th day of March, 1909, Countess Eleanor Fletcher Bishop Nicholas, of New York, N. Y., hath deposited in this office the title of a Dramatic Composition, the title of which is in the following words, to wit: "Zenobia of England," the right whereof she claims as author and proprietor in conformity with the laws of the United States respecting copyrights.
(Signed) HERBERT PUTNAM, *Librarian of Congress.*
By THORVALD SOLBERG, *Register of Copyrights.*
In renewal for 14 years from Aug. 4, 1909.

LIBRARY OF CONGRESS,
OFFICE OF THE REGISTER OF COPYRIGHTS,
WASHINGTON, D. C.

Class A, XXc, No. 229235.—To wit, *Be it remembered*, That on the 27th day of January, 1909, The W. H. Anderson Company, of Cincinnati, Ohio, hath deposited in this office the title of a book, the title of which is in the following words, to wit: "Pleadings, Parties and Forms Under the Code. Adapted to the statutes of Ohio in force July, 1881, with full authorities from all states using a code and decisions from the common law practice. By Clement Bates. Vol. 1," the right whereof it claims as proprietor in conformity with the laws of the United States respecting copyrights.
(Signed) HERBERT PUTNAM, *Librarian of Congress.*
By THORVALD SOLBERG, *Register of Copyrights.*
In renewal for 14 years from July 25, 1909.

LIBRARY OF CONGRESS,
OFFICE OF THE REGISTER OF COPYRIGHTS,
WASHINGTON, D. C.

Class A, XXc, No. 239027.—To wit: *Be it remembered*, That on the 11th day of May, 1909, George W. Cable, of Northampton, Mass., hath deposited in this office the title of a book, the title of which is in the following words, to wit: "Madame Delphine. By George W. Cable. New York, Charles Scribner's Sons," the right whereof he claims as author and proprietor in conformity with the laws of the United States respecting copyrights.
(Signed) HERBERT PUTNAM, *Librarian of Congress.*
By THORVALD SOLBERG, *Register of Copyrights.*
In renewal for 14 years from June 28, 1909.

LIBRARY OF CONGRESS,
OFFICE OF THE REGISTER OF COPYRIGHTS,
WASHINGTON, D. C.

Class A, XXc, No. 226558.—To wit: *Be it remembered*, That on the 2d day of January, 1909, George

COPYRIGHT NOTICES.—Continued.

E. Whiting, of Boston, Mass., hath deposited in this office the title of a book, the title of which is in the following words, to wit: "George E. Whiting: The Tale of the Viking. Cantata. New York, G. Schirmer," the right whereof he claims as author and proprietor in conformity with the laws of the United States respecting copyrights.

(Signed) HERBERT PUTNAM, *Librarian of Congress.*
By THORVALD SOLBERG, *Register of Copyrights.*
In renewal for 14 years from June 20, 1909.

LIBRARY OF CONGRESS,
OFFICE OF THE REGISTER OF COPYRIGHTS,
WASHINGTON, D. C.

Class A, XXc, No. 233048.—To wit: *Be it remembered,* That on the 9th day of March, 1909, Mary B. Cheney, of New Haven, Conn., hath deposited in this office the title of a book, the title of which is in the following words, to wit: "Building Eras in Religion. By Horace Bushnell. Literary Varieties III. Centenary edition. New York, Charles Scribner's Sons," the right whereof she claims as proprietor in conformity with the laws of the United States respecting copyrights.

(Signed) HERBERT PUTNAM, *Librarian of Congress.*
By THORVALD SOLBERG, *Register of Copyrights.*
In renewal for 14 years from June 18, 1909.

SPECIAL NOTICES

A. S. CLARK, Peekskill, N. Y.

AMERICAN Magazine Exchange, St. Louis, Mo.

THEOLOGICAL BOOKS. SCHULTE, 132 E. 23d St., New York.

BACK NUMBERS OF MAGAZINES supplied by HENRI GERARD, 83 Nassau St., New York.

THE BOSTON BOOK COMPANY, Boston, Mass. Complete files and back volumes of magazines.

BACK vols. and nos. of magazines supplied. PHILADELPHIA MAGAZINE DEPOT, 326 N. 10th St., Phila., Pa.

BOOKS or pamphlets on Angling, Fishing, Fishes, Fish Culture. Single items or dealers' sale catalogues offering above. Failure to reply to any offer signifies that Mr. Fearing already possesses the items offered. Cash by return on receipt of orders. MR. DANIEL B. FEARING, Newport, R. I.

ALBERT ELLERY BERGH, Managing Editor University Alliance, 43 W. 27th St., N. Y. Tel. 3270 Madison. *Consulting Editor* and *Expert Compiler* of Trade Books and Subscription Sets. *Correspondence invited.* Residence, 356 W. 20th St., New York. Tel. 4554 Chelsea.

TELEGRAPH CODES

A B C Code. 5th Edition. English.....*Net* $7.00
A B C Code. 5th Edition. Spanish..... " 8.00
A B C Code. 4th Edition..... " 5.00
A 1 Code..... " 7.50
Moreing & Neal Code..... " 5.00
Bedford-McNiell Code..... " 6.00

Large and small codes of all kinds. Send for list.
Discount to the trade only.
AMERICAN CODE COMPANY, 83 Nassau St., N.Y. City

BOOKS.—All out-of-print books supplied, no matter on what subject. Write us. We can get you any book ever published. Please state wants. When in England call and see our 50,000 rare books. BAKER'S GREAT BOOKSHOP, 14-16 John Bright Street, Birmingham, England.

(ESTABLISHED 1868)
C. D. CAZENOVE & SON
Solicit Agency Business from American Publishers and Booksellers
Miscellaneous orders for Books and Periodicals handled economically and promptly. Shipping and forwarding attended to.
26 Henrietta St., Covent Garden, London, England
CABLES: EIKCN, LONDON.

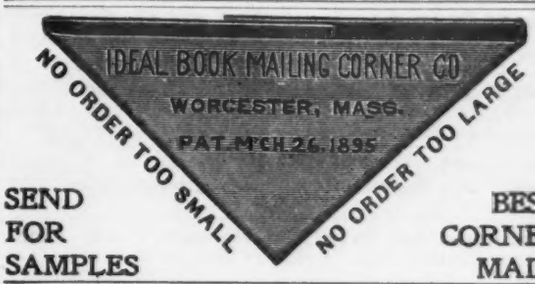

SEND FOR SAMPLES
BEST CORNER MADE

FRENCH AND OTHER FOREIGN **BOOKS** also VETERINARY BOOKS. Works treating on Horses, Cattle, Dogs, etc.

WM. R. JENKINS CO.
851 and 853 Sixth Ave.
N. W. Cor. 48th Street
NEW YORK
SEND FOR CATALOGUES

MAGGS BROS., 109 STRAND, LONDON, W. C., ENGLAND,
Dealers in **Rare Books and Fine Library Editions of Standard Authors,**
Voyages and Travels, Early Printed Books, 1st editions of 17th, 18th, and 19th Century Writers. Illustrated Works. Also *Rare Portraits, Line, Stipple Mezzotints and Color Engravings, and Autographs.*
Classified catalogues free on application.
Those visiting England should call and inspect our stock, which is both large and in choice condition.

MERWIN-CLAYTON SALES COMPANY
20-24 East 20th Street, New York
PUBLIC AUCTIONEERS
BOOKS, MANUSCRIPTS, ETCHINGS, ETC.
Mail Order List (exceptionally large) from all parts of the United States and Canada.
Buying orders executed with care and fidelity.
Salesrooms centrally located and commodious
CONSIGNMENTS SOLICITED

FIRST EDITIONS OF MODERN AUTHORS,
including Dickens, Thackeray, Lever, Ainsworth, Stevenson, Jefferies, Hardy. Books illustrated by G. and R. Cruikshank, Phiz, Rowlandson, Leech, etc. The largest and Choicest Collection offered for Sale in the world Catalogues issued and sent post free on application. Books bought.—**WALTER T. SPENCER, 27 New Oxford St., W.C., London, England**

PRINTING
of all kinds, plain and colored, also engraving and embossing, in any quantity, promptly attended to at the closest possible prices. We can refer to the largest banks, the largest manufacturing concerns, publishers and others in the United States. We shall take pleasure in having you call, or if it suits your convenience, to call on you. Drop us a line.
ANDREW H. KELLOGG
409 Pearl St. ('Phone 3640 John,) New York

CLASSIFIED ADVERTISING

Directory of Publishing Adjuncts

Rates: Two Lines, $8; Three Lines, $12; Four Lines, $15 per year

COMPOSITION AND PRESSWORK

Robert Drummond, 531 West 37th St., New York. Scientific Textbook work—from manuscript to bound book—and plate alterations a specialty.

Wm. F. Fell Company, 1220-1224 Sansom St., Philadelphia. Ready for quick service. Machine Composition, Electrotyping and Book Press work.

The Rockwell & Churchill Press, 291-293 Congress St., Boston. Book Composition, Electro., and Presswork.

Schumann Art Print, So. Norwalk, Conn. Linotype Composition. Cylinder Presswork.

Scientific Press, 531 West 37th Street, New York. High grade mathematical and medical book work. Manuscript to bound book. Monotype composition. Plate alterations a specialty.

C. H. Simonds & Co., 297 Congress St., Boston. Book Composition and Electro., Linotype, Monotype, hand. Single and Perfecting Presswork.

The Trow Press, 201-213 E. 12th St., New York. 21 Linotypes, Lanstons, 80 Presses, Electrotyping.

Louis Weiss & Co., Printers,
61-65 Cliff Street, New York.
We Print Everything in Any Language. Special Facilities for Handling Publishers' Catalogs, etc.

The Winthrop Press, 419 Lafayette Street, New York. Linotype, Monotype and Hand Composition. Cylinder, Perfecting, Rotary, Color and Job Presswork. Night and Day. Coin cards and envelopes.

BOOK MANUFACTURING

Braunworth & Co., 16 Nassau St., Brooklyn, N. Y. Near Brooklyn Bridge.
Printers and Binders.
Large and complete facilities for Book making.
Write for representative to call.
Consultation invited.

Britton Printing Company, Cleveland, Ohio. *Printing Art* says: "Britton's samples represent the most remarkable demonstration that has ever come to us in any single line of printing."
The American Printer says: "Your samples are the finest collection of printed booklets we have ever received."

Burr Printing House, Frankfort and Jacob Sts., New York. Complete facilities for composition, electrotyping, presswork and binding.

W. B. Conkey Company, Book Manufacturers for Publishers and Authors; composition; electrotyping; presswork; bookbinding. We have more machinery and a larger equipment than any other plant in America. First class work; prompt service; splendid shipping facilities; right prices. Works, Hammond, Indiana; Chicago Office, 341 Dearborn Street.

The De Vinne Press, 395 Lafayette St., New York.
Fine Book Work, Illustrated and Plain.
Privately Printed and Limited Editions.
Magazines and Catalogues of All Descriptions.
Electrotyping, Cloth and Pamphlet Binding.

William G. Hewitt, 24-26 Vandewater St., New York City. Manufacturer of books, catalogs and magazines at the best competitive prices. Book composition and electrotyping a specialty.

The Lakeside Press, R. R. Donnelley & Sons Co., Plymouth Ct., Chicago. Fine edition books and periodicals produced complete—designing, engraving, composition, electrotyping, printing, and binding. Over 200 compositors; Linotypes and Lanstons; 63 presses; 17,000 cubic feet of underground storage vaults for plates. Absolutely fire-proof plant

J. B. Lyon Company, Albany. Law and subscription book makers. General printers. Twenty-five composing machines, forty presses. Complete electrotype and stereotype foundries and binderies.

BOOK MANUFACTURING.—*Continued.*

The Manhattan Press, 474-6-8 West Broadway, New York. Book printers and cloth and leather book binders. Special facilities for large editions.

The Norwood Press, Norwood, Mass.
J. S. Cushing Co., Composition and Electro.
Berwick & Smith Co., Presswork.
E. Fleming & Co., Binding

The Plimpton Press, Norwood, Mass. New York Office, 70 Fifth Ave. Composition, Presswork, Cloth and Leather Bindings. Special facilities for composition in foreign languages.

Stanhope Press, F. H. Gilson Company, 54-60 Stanhope St., Boston. Book composition, electrotyping, press work and binding. Scientific works and all kinds of difficult composition our specialty.

J. F. Tapley Co., 531-535 West 37th St., New York. Complete manufacture of books intelligently handled.

The Trow Press, 201-213 E. 12th St., New York. Complete Book, Job and Magazine Office, fine color work, catalogues, etc., modern machinery, large facilities.

CLOTH AND LEATHER BINDERS

Ephraim Adams & Co., 287-293 Congress St., Boston. Established 70 years. Large facilities for Edition cloth and leather binding. Prompt deliveries. Inquiries solicited.

The American Book Bindery, Office, 265 Cherry St., New York. Editions bound in cloth and leather. Capacity, 15,000 books daily. Prompt and reliable.

Braunworth & Co., 16 Nassau St., Brooklyn, N. Y. Near Brooklyn Bridge.
Cloth and Leather Binding in all branches.
Careful attention to detail.
Special methods for promptly handling large editions.
Write and our representative will call.

The Butler Ward Company, 497 Pearl St., near Centre St., New York. Cloth and leather edition work.

Thomas Y. Crowell & Co., 426-428 West Broadway New York. Edition binding of all kinds.

Wm. Koch & Sons, 61-65 N. J. R. R. Ave., Newark, N. J. (Established 1865) Extra Cloth and all styles of Leather Bindings. Daily deliveries in New York.

Eugene C. Lewis Company, 214-218 William St., New York. Edition, catalogue, also high-class pamphlet binding.

The Manhattan Press, 474-6-8 West Broadway, New York. Book printers and cloth and leather book binders. Special facilities for large editions.

Raskin Brothers, 142-152 Worth Street, New York. Leather and Cloth Binding.

The Trow Press, 201-213 E. 12th St., N.Y. Large modern edition binderies for leather, cloth, pamphlet work.

H. Wolff, 92-98 Centre Street, New York. Bindery completely equipped for edition work in cloth, half leather, and full leather. Capacity, 100,000 books per week.

EXTRA BINDING FOR THE TRADE

Henry Blackwell, 10th Street and University Place, New York. Good bookbinding only, in all varieties of leather.

Ernst Hertzberg & Sons, 110 East Randolph St., Chicago. Hand-made books. Best equipped bindery in country. Newest designs, restoring, inlaying, etc. Prices reasonable. Gold medal, St. Louis, 1904.

James Macdonald, 132 West 27th St., New York. Established 1880. Leather art binding for sets or single vols. Inlaying, mending, cleaning a specialty.

Directory of Publishing Adjuncts.—Continued

BINDING FOR THE TRADE.—*Continued.*

J. F. Tapley Co., 531 West 37th St., New York. Special Department for Art Binding.

The Trow Press, 201-213 E. 12th St., N.Y. Extra binding, Vellum, Crushed Levant, Moroccos, Calf, etc. Unique designs. Restoring, inlaying.

BOOKBINDERS' CLOTHS

The Holliston Mills, of Norwood, Mass., manufacture the finest line of plain and artistic cloth in the market. New York office, No. 67 Fifth Avenue. Sample books furnished.

DIE CUTTERS AND ENGRAVERS

Becker Bros., 26 East 13th St, New York. Fully equipped for artistic designing and die cutting. Established 1880.

Stark & Selig, Engravers and Designers of Book cover Stamps and Dies, 458 West Broadway, New York Telephone 4339 Spring. Artistic and Prompt.

Chas. Wagenfohr, Designer, Engraver, Diesinker 140 West Broadway, New York. High grade work.

HALF-TONE AND OTHER PLATES

The Hagopian Photo-Engraving Co., 39 East 20th St., New York. Pioneers in the development of photo-engraved plates.

COLOR PROCESS PLATES

Trichromatic Engraving Co., 12 Spruce St., New York. Phone. 4492 Beekman.

R. R. Dornelley & Sons Co., Plymouth Court, Chicago. Color engravnigs by all processes. Largest daylight photograph gallery in the world.

COLOR PRINTERS

Zeese-Wilkinson Co., 213-217 E. 24th St, N Y. Known for Prompt and Satisfactory service.

PUBLISHERS' BROKERS

Newold Publishing Co., V. M. Bissell, 225 Fifth Ave., N. Y. Publishers' Remainders and Plates. Premium Editions.

Orsamus Turner Harris, 150 Fifth Ave., N. Y. Editions, Sheets, Plates, Premium Trade.

INDEXING

C. H. Denison's Time-saving Index, 152 E. 23rd St., N. Y. Saves money by saving time.

TRADE LISTS, FAC-SIMILES, ETC.

The Trow Directories, 87-91 Third Avenue, N. Y. Lists of all businesses and professions, U. S., Canada. Fac-simile letters, folding, addressing and mailing.

REPRODUCTIONS

The Columbia Planograph Company, Washington, D. C. Reproduces maps, books, tabular matter, and anything printed or written in black ink. Drawings for Foreign Patents and Court Records a specialty.

Classified Business Opportunities

A Directory of Profitable Adjuncts to Bookselling

Rates: One Line, $5; Two Lines, $8; Three Lines, $12; Four Lines, $15 per year.

Art Publishers.

THE CANTERBURY CO., 328 Wabash Ave., Chicago. Hand-Lettered Books, Catchword Postcards, Hand-Decorated Cards and Blotters. Calendars, Valentines, etc., Little Gifts of Quality. Catalogue Free.

E. W. GUSTIN & CO., 32 Union Square East, New York. ART CALENDARS, Photogravures, Novelties, Nature Prints, Platinums and Water Colors.

HILLS & HAFELY CO., 27 East 22d St., New York. Birthday, Christmas, Condolence, Easter and Wedding Congratulation Cards; Calendars, Booklets, Wall Mottoes, etc.

WOODBURY E. HUNT CO., Concord, N. H. Publishers of "Huntwood Prints" and Fine Art Calendars.

Books in Foreign Languages.

WILLIAM R. JENKINS CO., 851 and 853 Sixth Ave., (cor. 48th St.), New York. French and other foreign languages.

LEMCKE & BUECHNER, 11 East 17th St., New York. (All foreign books.)

ISAAC PITMAN & SONS, 31 Union Sq., N. Y.

SCHOENHOF BOOK CO., Boston, Mass. Foreign Books. Tauchnitz British Authors.

G. E. STECHERT & CO., 129 West 20th St., New York. Importers of Books and Periodicals.

E. STEIGER & CO., N. Y., carry the largest stock of German publications in all departments. Books for learning 250 languages. Prompt importation of books and periodicals from all countries.

FRANCESCO TOCCI, 520 Broadway, N. Y. Italian books of every description. Catalogue on application.

Calendars.

FRIENDSHIP CALENDAR CO., 49 Cedar St., New Britain, Conn. Fourth successful season. Friendship Calendar in five editions, $1.00, $2.00, $2.50, $3.50 and $5.00. "Ninety Nine Thoughts," handsomely boxed, 50 cents. Friendship Steamer Letter, $1.00. Special discount to trade.

Clips, Paper Fasteners, Thumb Tacks.

HAWKES-JACKSON CO., 38 Murray St., New York. "Solidhed," the Handy Hammerless Tack, in solidhed display cases that double your money and triple your sales. Brass, Steel, Ger. Silver, Celluloid.

Diaries.

B. W. HUEBSCH, 225 Fifth Ave., N. Y. Annual and Perpetual Year Books. A popular diary.

Kindergarten and School Supplies.

J. W. SCHERMERHORN & CO., 12 West 33d St., N. Y. Books and Materials for Kindergartners.

E. STEIGER & CO., N. Y., manufacture the largest line of Kindergarten Supplies and Constructive Material for Manual Training. Catalogs gratis.

Masonic Goods and Books.

MACOY PUBLISHING AND MASONIC SUPPLY CO., 45 John St., New York.

Maps, Globes, and Atlases.

C. S. HAMMOND & CO., 142 Fulton St., New York Atlases, School Maps, Road Maps, Globes.

Shorthand and Typewriting Books.

BURNZ' FONIC SHORTHAND; Readable, Brief, $1.00. 94 E. 10th St., New York.

PHONOGRAPHIC INSTITUTE CO., Cincinnati, O., Publishers of the Benn Pitman System.

ISAAC PITMAN & SONS, 31 Union Sq., N. Y.

Stationery Novelties.

WILLIAM J. BURKHARDT, 206 Ocean Avenue, Jersey City. Unique Holiday Novelties, Die Stamped Christmas Cards, Post Cards, Calendars Penwipers

BOOKS FOR THE SPRING SEASON

OUR stock includes New Fiction, Reprint Fiction, Seasonable Novelties in Books, Juveniles, Miscellaneous Books, and School Stock—everything, in fact, that the Retail Dealer needs.

WRITE FOR SPECIAL TERMS ON STOCK ORDERS

THE BAKER & TAYLOR CO.

Wholesale Dealers in the Books of all Publishers **33-37 East 17th Street, New York**

Is your name on our mailing list for our

Eighty-first Annual Catalogue

describing the world's best

JUVENILE BOOKS, GAMES, BLOCKS PUZZLES, FLAGS, and VALENTINES?

McLOUGHLIN BROS., 890 Broadway, New York

BOOKSELLERS, on a Call for a Good **GIRL'S BOOK**

Recommend ***The* GARDEN *of* GIRLS**

By MARION A. HILTON. Humor, Pathos, Romance. Sure to please and be recommended. *Fully illus.*, 360 *pp.*, 12*mo*, *cloth*, $1.50. *Just published.*

The **STATESMANSHIP *of* ANDREW JACKSON,** *As* Told *in* his Writings *and* Speeches. *Edited by* FRANCIS NEWTON THORPE, *Ph.D.*, *LL.D* With Introduction, Notes, Chronology, Bibliography and Index. 526 *pp.*, 8*vo*, *cloth*, *gilt top*, $2.50. *Ready April* 30.

MY COUNTRY. *By the* Rev. SAMUEL FRANCIS SMITH. The National Hymn, illuminated and illustrated by 34 plates in colors, by Walter Tittle. 8x11 *ins.* *French vellum boards*, $3 00 *net.* *Ready soon.*

THE TANDY-THOMAS CO.

31-33 East 27th Street New York

Accuracy. Promptness. Reliability

KAY PRINTING HOUSE,

66-68 CENTRE STREET,

Telephone 1553 Worth **NEW YORK.**

Estimates Promptly Furnished.

Printers to THE PUBLISHERS' WEEKLY

A SPECIAL OFFER TO ALL READERS OF "THE PUBLISHERS' WEEKLY"

In order that every reader of THE PUBLISHERS' WEEKLY may have the opportunity of judging if the **Publishers' Circular and Booksellers' Record** is likely to be of use to them, we will send free of all charge for six weeks, to any address, a copy of this well-known paper.

The **Publishers' Circular and Booksellers' Record** is to Great Britain what THE PUBLISHERS' WEEKLY is to the U. S. A.

Address (Dept. F) 19, Adam Street, Adelphi, - - LONDON, ENG.

NOW COMPLETE

State Publications

Just Completed in the Publication of

PART IV., COMPRISING SOUTHERN STATES

Delaware, Maryland, Virginia, West Virginia, North Carolina, South Carolina, Georgia, Florida, Alabama, Mississippi, Tennessee, Kentucky, Arkansas, Louisiana, Texas

Compiled under the editorial direction of R. R. BOWKER

Embracing provisional check-lists of the official publications of the above-named States from their organization. While the difficulties of compiling a bibliography of this sort at the present time make absolute completeness impossible, every effort has been made to obtain accuracy to the extent covered, by means of the coöperation in most States of the State Librarians, State University Librarians, or officials of State Historical Societies.

The work now complete (1031 pages) will be furnished at $10.00 in four paper bound parts, or at $12.00 in half morocco, A. L. A. binding. Subscriptions will be received only for the whole work

☞ *But 500 copies have been printed and there are no plates. Only 112 copies remain unsubscribed*

The attention of State Libraries, of the central public libraries, and of foreign libraries, is especially called to this bibliography, but it is also important to that larger number of libraries which cannot undertake to collect the State publications even of their own State and yet should be able to inform students and inquirers as to what is to be found in the publications of their own State and of other States. What New York and Massachusetts are doing in forestry for instance, is of importance in all States and to foreign students of the subject.

ADDRESS ORDERS TO

THE OFFICE OF THE PUBLISHERS' WEEKLY

(P. O. Box 943) 298 BROADWAY, NEW YORK

Have you customers who would be interested in this book?

The Seven Who Were Hanged

***By* LEONID ANDREYEV**

What the Reviewers say:

"Andreyev is greater than Poe—greater for his truth if not for his art."
—*St. Louis Mirror.*

"It is by reason of its art even more real, more horrifying, more impressive than any other Russian fiction translated in a long time. Under the crystal simplicity of Andreyev's style each spirit reveals itself, stripped of its bodily covering, in its inmost truth."—*New York Times.*

"For those interested in the cry of the oppressed, it will be like a call to battle."
—*Philadelphia Item.*

"It is a painful narrative, and yet it has a curious note of reality, of convincingness that we cannot resist."—*Rochester Post Express.*

"Grewsome, because it is fearfully real. But it is compelling for the same reason."—*New York World.*

"You rise from the book with a shudder—which is a tribute to its power—and with the firm conviction that capital punishment is a crime—another tribute to its author's genius."—*Kentucky Post.*

"It is not a mere morbid probing into the abnormal and horrible. It has its mission. It is a grim and terrible picture, and it is painted with tremendous art—the art of a Doré."—*Chicago Inter-Ocean.*

12mo. cloth, 190 pages, with cover inlay and frontispiece. $1.00

J. S. Ogilvie Publishing Company, New York

THE INTERNATIONAL NEWS COMPANY

P. O. Box 1334 **83 and 85 Duane Street, NEW YORK**

Branch Offices: LEIPZIG: 18 Stephan-Strasse
LONDON: Bream's Buildings, Chancery Lane

General Agency for the leading German, French and English Periodicals

Largest stock in the United States of German Books and Periodicals.

Dictionaries, Grammars, Dialogues, etc., of the principal languages of the world.

New Novels of all well-known authors received as soon as published.

Large assortment of French Fiction.

Catalogues sent on application.

Weekly Importations from Germany, France and England.

Agency for "Muret-Sanders Encyclopædic English-German and German-English Dictionary."

The Athenæum, London, says: "Muret-Sanders is the latest, largest, and by far the most comprehensive of all English-German Dictionaries and especially adapted for the use of scientific and literary students."

German Books for Public Libraries Supplied at Special Rates

The Best of Its Class

Whether it is Library, Fine Art Work, Catalog, or Paper, Cloth or Leather Edition Binding, we Attain the *Best* Results.

And It Costs No More

Quality work, fair prices, prompt delivery.

J. F. TAPLEY CO.

Makers of Books

531-533-535 WEST 37th STREET NEW YORK

Bibliographical Helps

ISSUED FROM

THE PUBLISHERS' WEEKLY OFFICE

The Publishers' Weekly

Recognized as the representative of the publishing and bookselling interests in the United States. Contains full weekly record of American publications, with monthly indexes, cumulated quarterly, news of interest concerning the book trade, lists of "Books Wanted," (an advertising feature which each subscriber can use without charge to the extent of 100 lines per year,) etc., etc. Subscription, $4.00 a year; to foreign countries, $5.00 a year.

The Annual American Catalog, 1908

In two parts: A short-title index to all the book publications of the year and a full-title index, with brief annotation of the leading books of 1908. (Ready March, 1909.) 8vo, cloth, $3.00.

The American Catalog, 1905-1907

Vol. I containing in one alphabet an index to all books published during 1905 06-07; under author, title, subject and series entries. 8vo, half morocco, $7.50.

Vol. II containing the full-title Weekly Record material of *The Publishers' Weekly* for the same years, in a separate alphabet for each year. 8vo, half morocco, $6.00.

The American Catalog, 1900-1905

Vol. I contains a five-year cumulation, Jan. 1, 1900-Jan. 1, 1905, giving in one alphabet, by author, title and subject, information of the books issued during the years covered by this period. It also contains a directory of over 3800 publishers, with street addresses. 8vo, half morocco, $7.50.

Vol. II or Supplementary volume gives the full-title entries *with annotations* printed in the Weekly Record of *The Publishers' Weekly*, cumulated into an alphabet for each year, *i.e.*, into five alphabets 1900, 01, 02, 03, 04. This is planned to answer the demand of such libraries, bookdealers, and others as want the *full material of The Publishers' Weekly* bibliographical system in available shape. 8vo, half morocco, $7.50. The set of two, $15.

Of the previous series of THE AMERICAN CATALOGUE, quarto size, the earlier volumes are *out of print*. We have remaining a few copies of the volumes 1890-95 and 1895-1900, bound in half morocco, $15.00 each.

The Publishers' Trade List Annual

Contains the latest catalogues of upward of 200 American publishers, contributed by themselves and arranged alphabetically by the firm-names, with smaller lists, fully indexed, at the end of the volume, indispensable to every one who has any interest in the sale or purchase of books. Large 8vo, cloth, $2.00.

Index to the Publishers' Trade List Annual, 1902, out of print.

The Supplementary Index, 1903-1904, 500 pages, 8vo, cloth, with thumb index, $3.00. The alphabet in this volume is supplementary to the original Index of 1902.

The Library Journal

Chiefly devoted to library economy and bibliography. Established in 1876. Published monthly. Subscription $4.00 a year, postpaid; single numbers, 35 cents. Price to Europe or other countries in the Union, 16s. a year; single numbers, 1s. 6d.

The Annual Library Index

Including Periodicals, American and English; Essays, Book-Chapters, etc., Bibliographies, Necrology, Index to Dates of Principal Events, and a Directory of Libraries. Edited, with the co-operation of members of the American Library Association and of *The Library Journal* staff, by W. I. FLETCHER. (Published annually.) The volume covering 1908, $5.00; all prior volumes, $3.50 each.

The American Educational List

Contains a price-list of the text-books in use in the United States, arranged alphabetically by author's or editor's name, and a detailed subject-index, referring from each specific subject to authors of books on that subject. (Published annually.) 8vo, leatherette, 50 cents.

English Catalogue of Books (*Annual*)

Containing a complete list of all the books published in Great Britain and Ireland in the calendar year, with index to subjects. 8vo, cloth, $1.50.

Directory of Publishers

Contains names and addresses of 3789 firms and individuals who issued books in the U. S. from Jan. 1, 1905, to Dec. 31, 1907. (Reprinted from *The American Catalog*.) 8vo, leatherette, red edges, $1.00.

The Profession of Bookselling

A handbook of practical hints for the apprentice and bookseller. By A. GROWOLL, managing editor of *The Publishers' Weekly*, author of "A Bookseller's Library," "Three Centuries of English Booktrade Bibliography," etc. Parts 1 and 2. 8vo, boards, each $2.00. (*Concluding part in preparation.*)

Publications of Societies

A provisional list of the publications of American scientific, literary and other societies, from their organization. Compiled under the editorial direction of R. R. BOWKER. Schedules nearly 1000 societies issuing publications, and gives title-entries of all their publications, as far as data could be obtained from the societies and from libraries. 8vo, paper, $2.50.

State Publications

A provisional list of the official publications of the several States of the United States from their organization. Compiled under the editorial direction of R. R. BOWKER. Part 1: New England States. Part 2: North Central States. Part 3: Western States and Territories. Part 4, Southern States. The four parts bound in one vol., half morocco, $12.00; the four parts, each in paper cover, $10.00 for the set. (Not sold separately.)

Office of THE PUBLISHERS' WEEKLY

298 Broadway NEW YORK

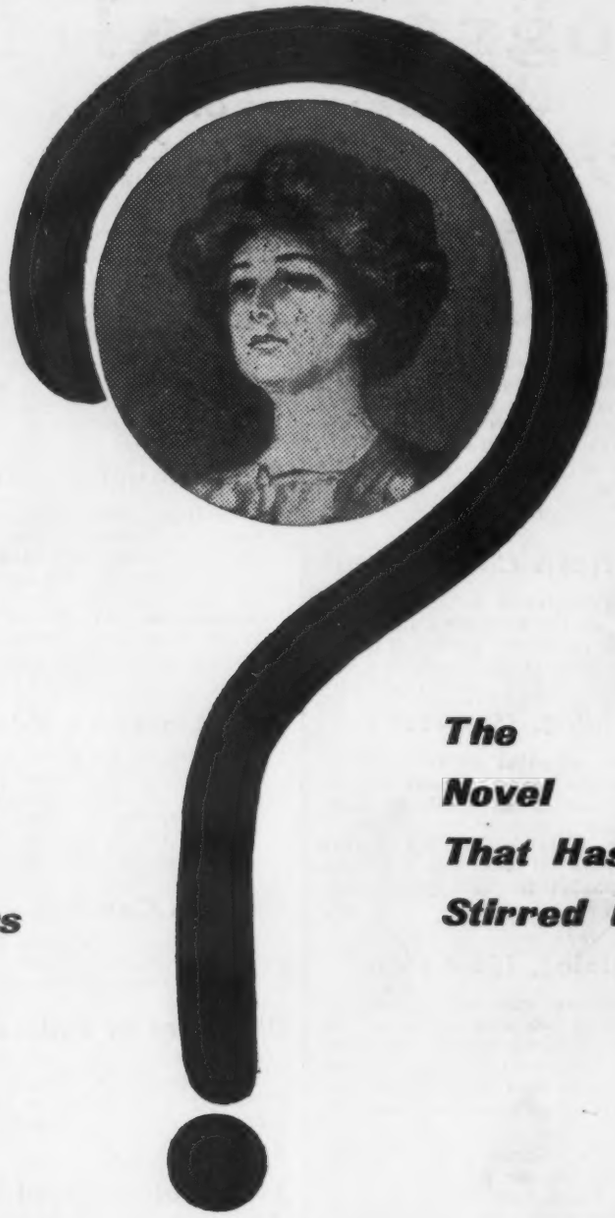

The Biggest Hit In Years

The Novel That Has Stirred Pittsburg

That's

THE WOMAN IN QUESTION

THE NEW MODERN ROMANCE

By JOHN REED SCOTT

Author of "The Colonel of the Red Huzzars" and "The Princess Dehra"

SECOND LARGE EDITION NOW SELLING

ALREADY ONE OF THE BEST-SELLING NOVELS IN BOSTON

COLORED ILLUSTRATIONS BY UNDERWOOD

Publishers J. B. LIPPINCOTT COMPANY Philadelphia